



**DEVELOPMENT PERMIT NO. DP001030**

**1083039 BC LTD**

**Name of Owner(s) of Land (Permittee)**

**4066 OLD SLOPE PLACE**

**Civic Address**

1. This development permit is issued subject to compliance with all of the bylaws of the municipality applicable thereto, except as specifically varied or supplemented by this permit.
2. This development permit applies to and only to those lands within the municipality described below, and any and all building structures and other developments thereon:

Legal Description:

**THAT PART OF LOT 2, SECTION 5, WELLINGTON DISTRICT, PLAN 7234 LYING TO THE NORTH WEST OF THE NORTH WESTERLY BOUNDARY OF PLAN 9567, EXCEPT PART IN PLAN VIP55344**

**PID No. 005-741-467**

3. The land described herein shall be developed strictly in accordance with the following terms and conditions and provisions of this permit and any plans and specifications hereto which shall form a part thereof.

**Schedule A Location Plan**  
**Schedule B Site Plans**  
**Schedule C Landscape Plans**  
**Schedule D Building Sections**  
**Schedule E Building Elevations**

- a) Should the applicant not substantially commence the development permitted by this permit within two years of the date of this permit, the permit shall lapse.

4. This permit is not a building permit nor does it constitute approval of any signage. Separate applications are required for a building permit and sign permit.

#### CONDITIONS OF PERMIT

1. The subject property shall be developed in accordance with the Site Plan prepared by ATA Architectural Design Ltd., received 2017-MAY-05, as shown on Schedule B.
2. The proposed public trail way to traverse the subject property from Verte Place to Old Slope Place and to Elmwood Park, generally as shown on the Site Plan (Schedule B – Public Trail Way).

The trail alignment and design is to be secured through the phased residential building strata subdivision.

3. The subject property shall be developed generally in accordance with the Landscape Plan and Details prepared by M2 Landscape Architecture Ltd., received 2017-APR-28, as shown on Schedule C.
4. The subject property shall be developed generally in accordance with the Building Elevations prepared by ATA Architectural Design Ltd., received 2017-APR-27, as shown on Schedule E.

REVIEWED AND APPROVED ON

2017-AUG-02.

Date

 ACTING DIRECTOR

FOR  
D. Lindsay  
Director

**Community Development**

Pursuant to Section 154 (1)(b) of the Community Charter

GN/in

Prospero attachment: DP001030

Development Permit DP001030  
4066 Old Slope Place

Schedule A

**LOCATION PLAN**

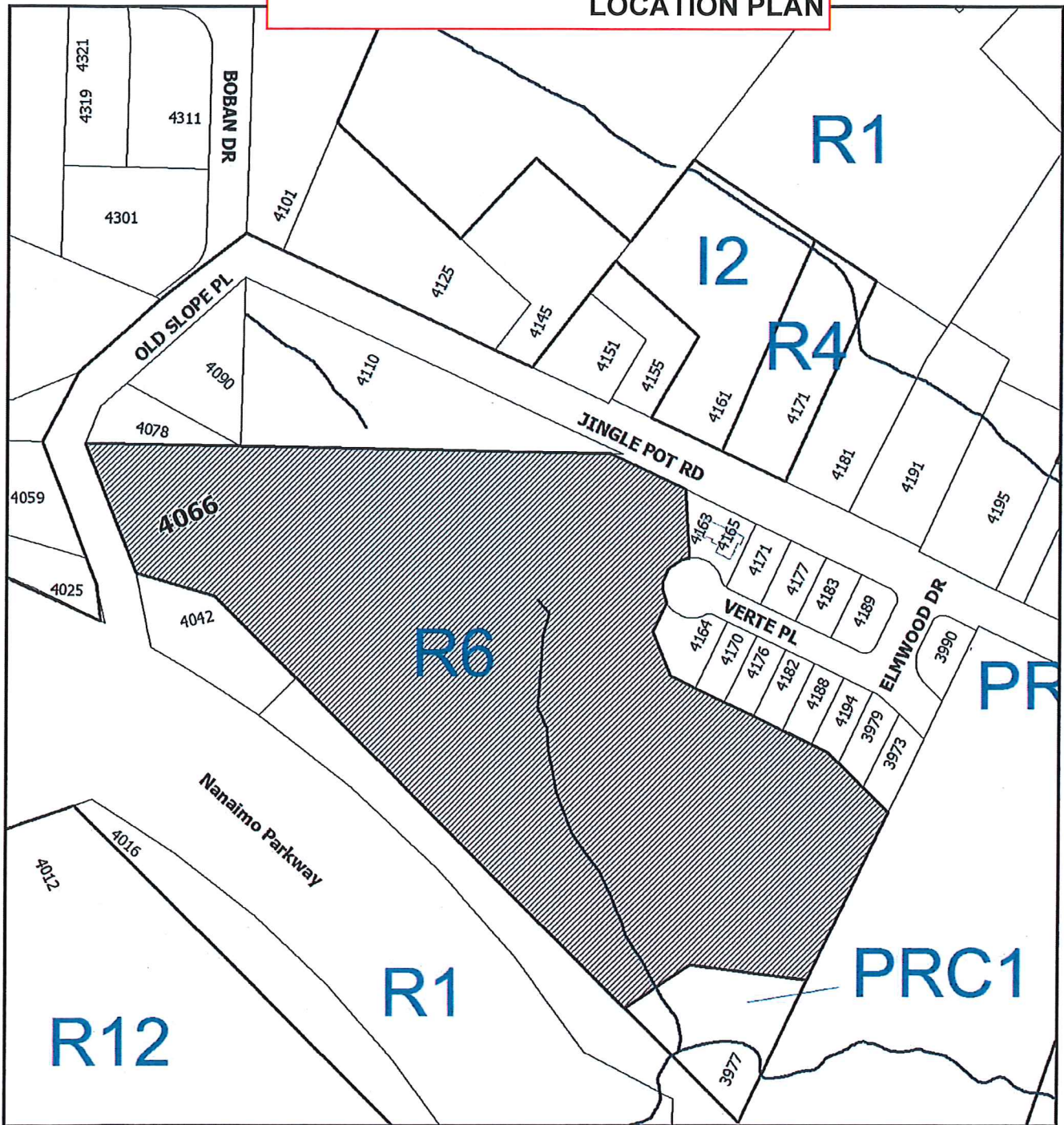

DEVELOPMENT PERMIT NO. DP001030



**LOCATION PLAN**



**Subject Property**

Civic: 4066 Old Slope Road  
That Part of Lot 2, Section 5, Wellington District, Plan 7234  
Lying to the North West of the North Westerly Boundary of  
Plan 9567, Except Part in Plan VIP55344



SITE PLANS

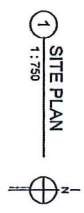
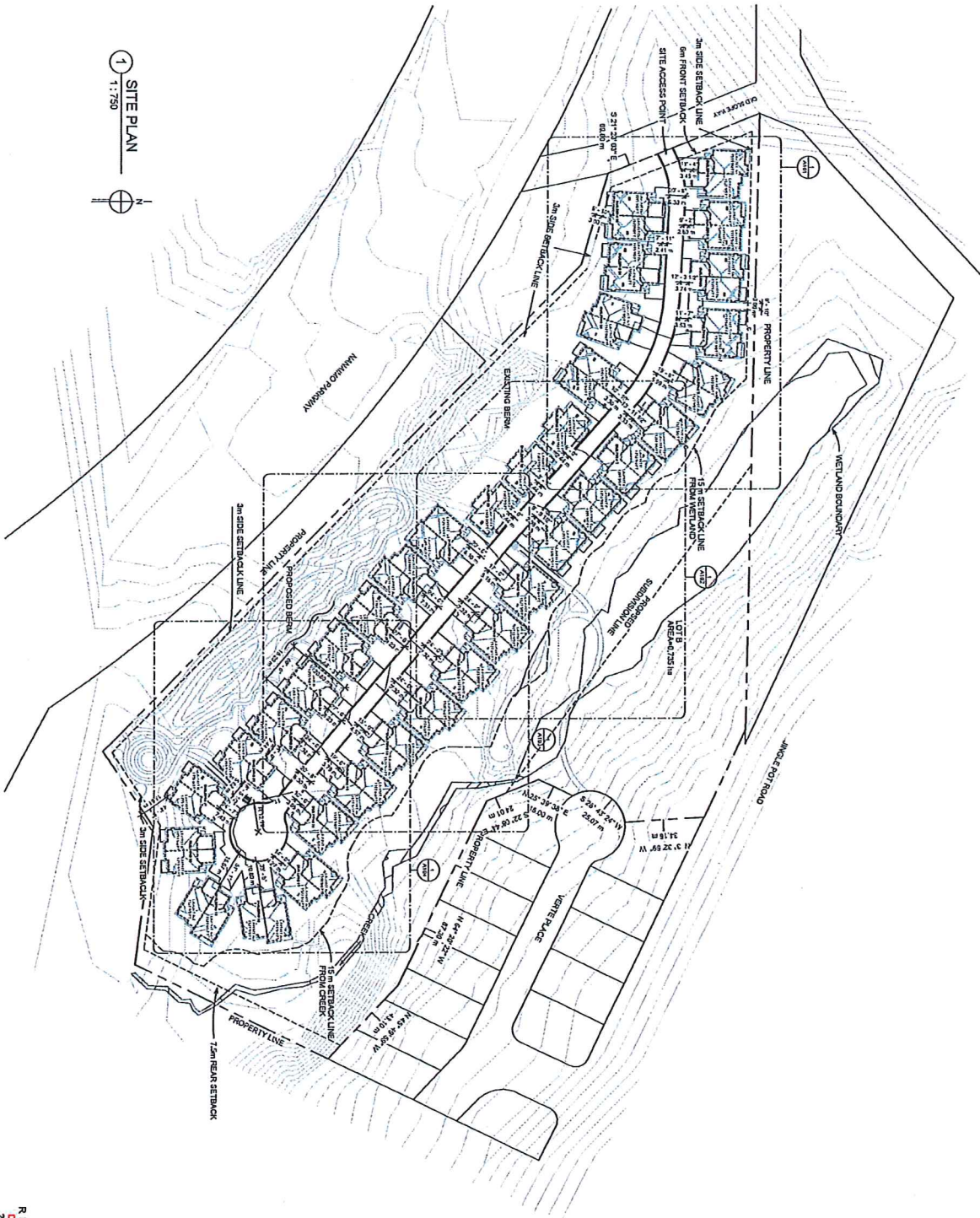

1 SITE PLAN  
1:750

RECEIVED  
2017 JUN 21 10:31 AM  
2017 JUN 21

<p>4066 OLD SLOPE PLACE, NANAIMO</p> <p>SHEET TITLE:</p> <p>SITE PLAN</p>		<p>CHECKED BY: AYA</p> <p>DRAWN BY: LAG</p> <p>START DATE: AUG 2016</p> <p>SCALE: 1:750</p> <p>PROJECT NO: 16-30</p> <p>DRAWING NO: A100</p>																								
<p>PROJECT:</p> <p>4066 OLD SLOPE PLACE, NANAIMO</p>		<p>REVISION SCHEDULE</p> <table border="1"> <thead> <tr> <th>NO</th> <th>DATE</th> <th>DESCRIPTION</th> </tr> </thead> <tbody> <tr> <td>1</td> <td>AUG 2016</td> <td>ISSUED FOR</td> </tr> <tr> <td>2</td> <td>FEB 2017</td> <td>PP REVISION</td> </tr> <tr> <td>3</td> <td>JAN 2017</td> <td>BUILDING PERMIT</td> </tr> <tr> <td>4</td> <td></td> <td></td> </tr> <tr> <td>5</td> <td></td> <td></td> </tr> <tr> <td>6</td> <td></td> <td></td> </tr> <tr> <td>7</td> <td></td> <td></td> </tr> </tbody> </table>	NO	DATE	DESCRIPTION	1	AUG 2016	ISSUED FOR	2	FEB 2017	PP REVISION	3	JAN 2017	BUILDING PERMIT	4			5			6			7		
NO	DATE	DESCRIPTION																								
1	AUG 2016	ISSUED FOR																								
2	FEB 2017	PP REVISION																								
3	JAN 2017	BUILDING PERMIT																								
4																										
5																										
6																										
7																										
<p>SCALE:</p>		<p>ISSUE DATES:</p> <table border="1"> <thead> <tr> <th>NO</th> <th>DATE</th> <th>DESCRIPTION</th> </tr> </thead> <tbody> <tr> <td>1</td> <td>AUG 2016</td> <td>ISSUED FOR</td> </tr> <tr> <td>2</td> <td>FEB 2017</td> <td>PP REVISION</td> </tr> <tr> <td>3</td> <td>JAN 2017</td> <td>BUILDING PERMIT</td> </tr> <tr> <td>4</td> <td></td> <td></td> </tr> <tr> <td>5</td> <td></td> <td></td> </tr> <tr> <td>6</td> <td></td> <td></td> </tr> <tr> <td>7</td> <td></td> <td></td> </tr> </tbody> </table>	NO	DATE	DESCRIPTION	1	AUG 2016	ISSUED FOR	2	FEB 2017	PP REVISION	3	JAN 2017	BUILDING PERMIT	4			5			6			7		
NO	DATE	DESCRIPTION																								
1	AUG 2016	ISSUED FOR																								
2	FEB 2017	PP REVISION																								
3	JAN 2017	BUILDING PERMIT																								
4																										
5																										
6																										
7																										



**PUBLIC TRAIL WAY**  
per Subject Property Covenant and Visitor Parking

*Handwritten signature*

*4 Visitor  
Parking Stalls  
as noted.*

① SITE PLAN  
1:1750

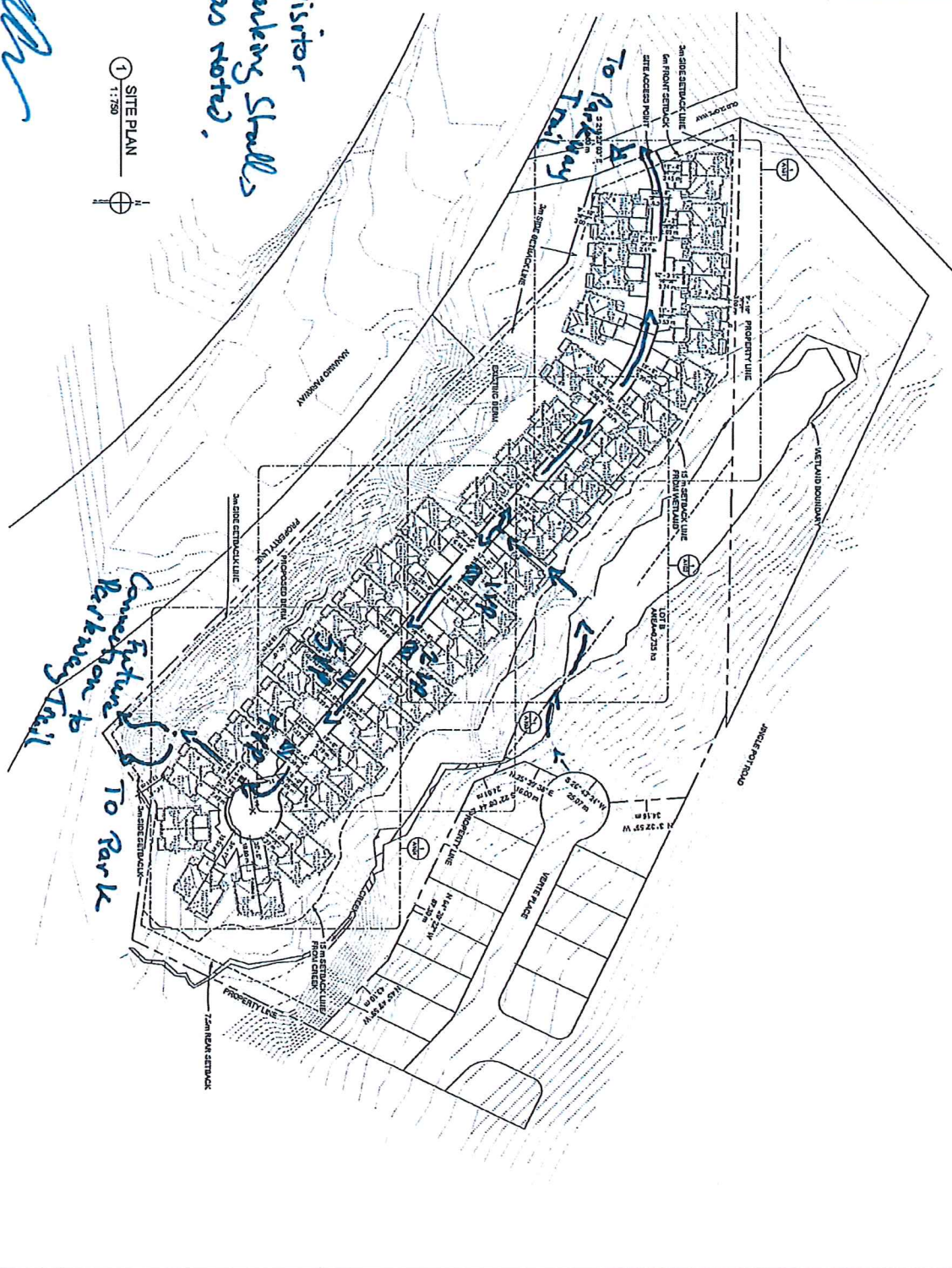

4066 OLD SLOPE PLACE, NANAIMO	
SHEET TITLE	
SITE PLAN	
CHECKED BY:	AV
DRAWN BY:	LJS
START DATE:	AUG 2016
SCALE:	1:1750
PROJECT NO.:	16-30
DRAWING NO.:	A100

**SITE PLAN**  
Individual Building Types (Pg. 1/4)

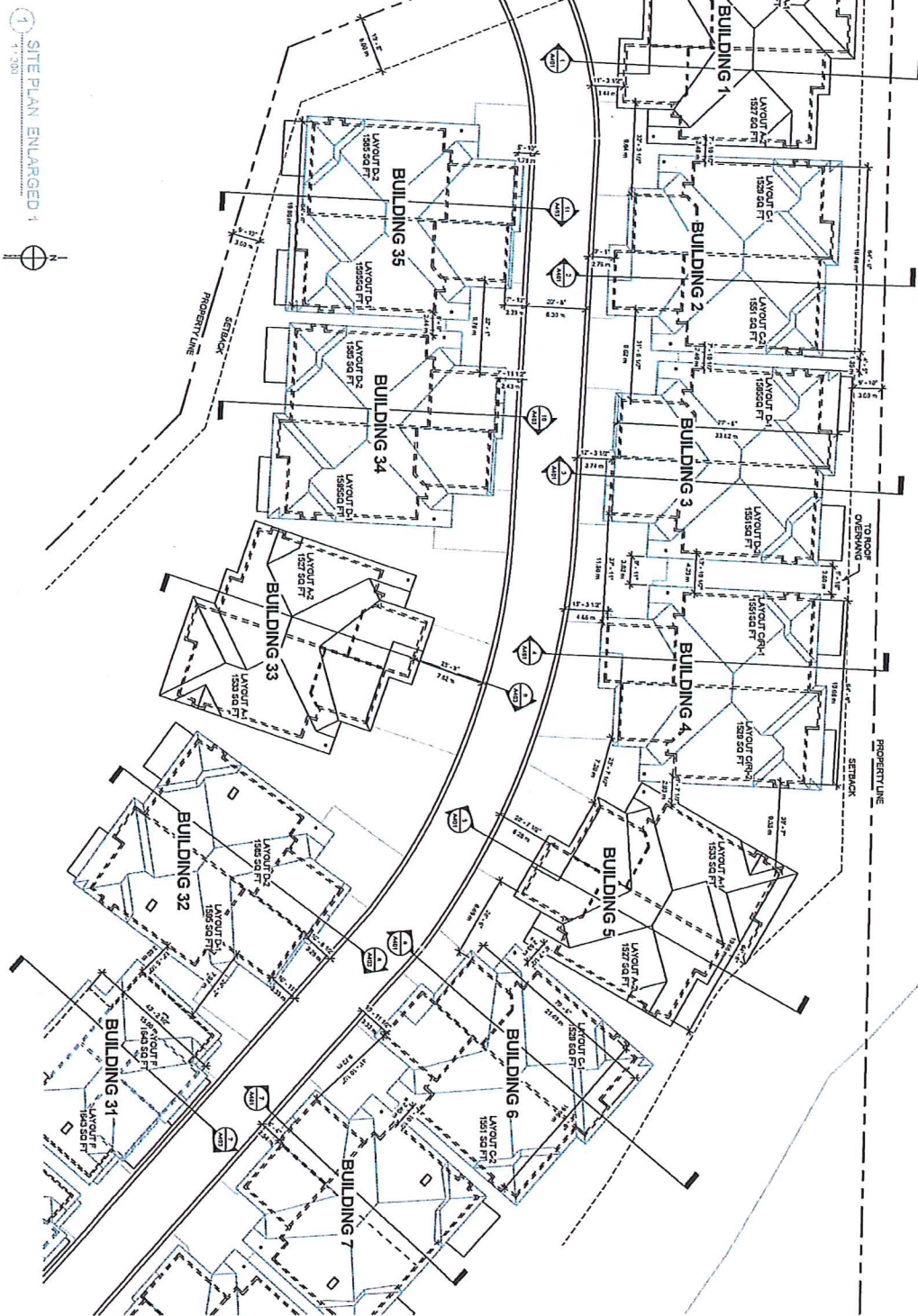

1 SITE PLAN ENLARGED 1  
1/4\"/>



RECEIVED  
DP001030  
2017-JUN-21

CHECKED BY: AYVA  
DRAWN BY: AMWV  
START DATE: AUG 2016  
SCALE: 1/4\"/>

SHEET TITLE:  
SITE PLAN  
ENLARGED 1

PROJECT:  
4066 OLD  
SLOPE  
PLACE, MANAIMO

PROJECT:  
4066 OLD SLOPE PLACE, MANAIMO

SCALE:  
1/4\"/>

NO	DATE	DESCRIPTION
1	16-30	ISSUED FOR PERMIT
2	16-30	PERMIT REVIEW
3	16-30	PERMIT REVIEW
4	16-30	PERMIT REVIEW
5	16-30	PERMIT REVIEW
6	16-30	PERMIT REVIEW
7	16-30	PERMIT REVIEW

16-30  
A101



ATA  
2001 WEST WALKER STREET  
SUITE 200, LAKELAND, FL 33803  
TEL: 888-888-8888  
WWW.ATAFLORIDA.COM











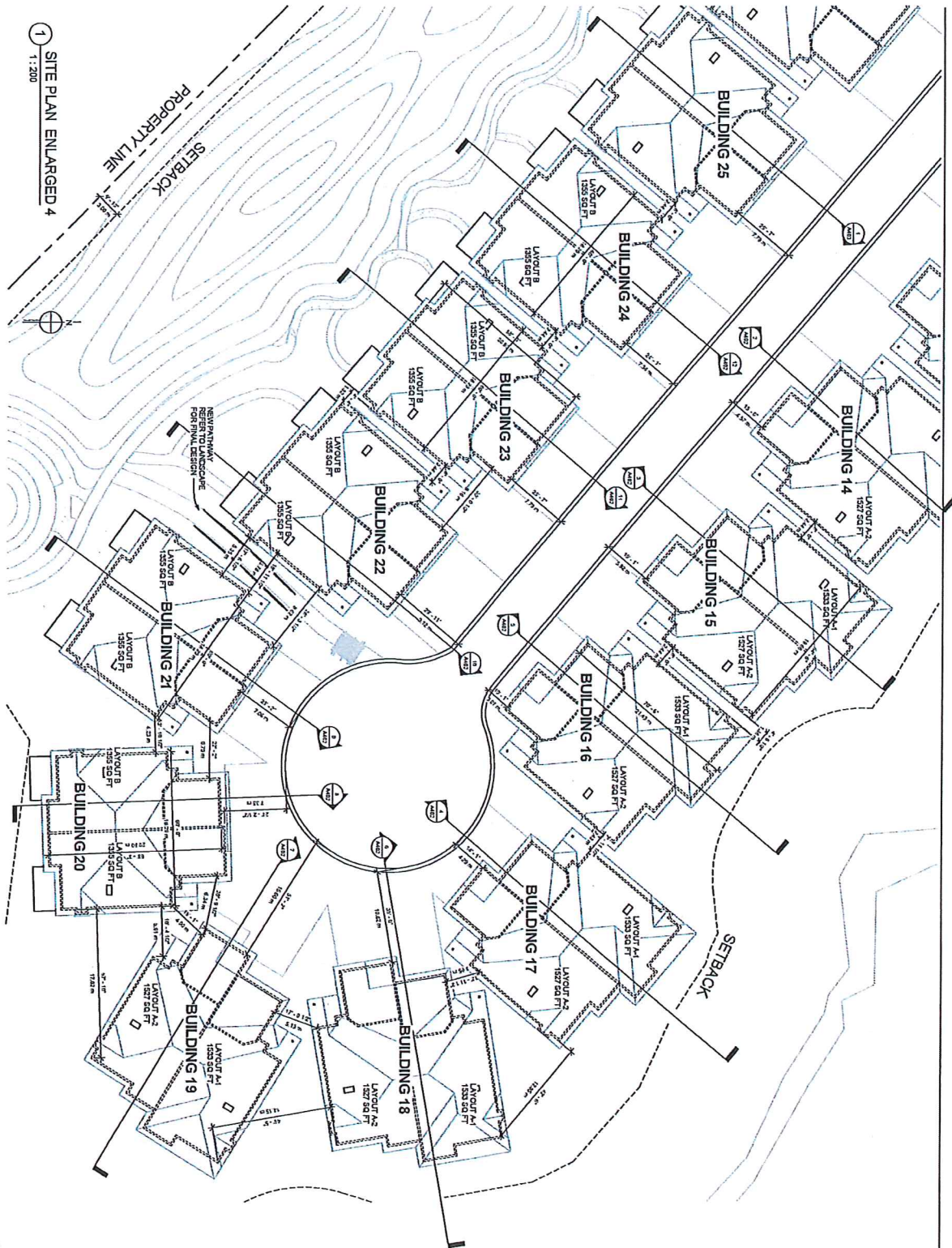

RECEIVED  
DP 0611330  
2017-JUN-21

CHECKED BY: ATN  
DRAWN BY: AMBY  
START DATE: AUG 2016  
SCALE: 1:200  
PROJECT NO.: 16-30  
DRAWING NO.: A104

SHEET TITLE:  
4066 OLD  
SL OPE  
PLACE, NANAIMO  
SITE PLANE  
ENLARGED 4

PROJECT:  
4066 OLD  
SL OPE  
PLACE, NANAIMO

SCALE:

NO	DATE	DESCRIPTION
1	AUG 12 16	DP REVIEW FOR
2	FEB 20 17	DP REVIEW
3	JAN 20 17	BUILDING PERMIT
4		
5		
6		
7		
8		

NO	DATE	DESCRIPTION
1	AUG 12 16	DP REVIEW FOR
2	FEB 20 17	DP REVIEW
3	JAN 20 17	BUILDING PERMIT
4		
5		
6		
7		
8		

ATA  
ARCHITECTURAL ASSOCIATES  
1000 WEST BURNHAMPTON  
VANCOUVER, BC V6C 1S7  
TEL: 604-275-7828  
FAX: 604-275-7829  
WWW.ATAVANTAGE.COM

NOT TO SCALE  
THIS PLAN IS A PRELIMINARY DESIGN AND IS SUBJECT TO CHANGE WITHOUT NOTICE.  
THE CLIENT IS RESPONSIBLE FOR OBTAINING ALL NECESSARY PERMITS AND APPROVALS.  
THE DESIGNER ASSUMES NO LIABILITY FOR ANY DAMAGE OR INJURY RESULTING FROM THE USE OF THIS PLAN.



LANDSCAPE PLANS

Overall Landscape Plan

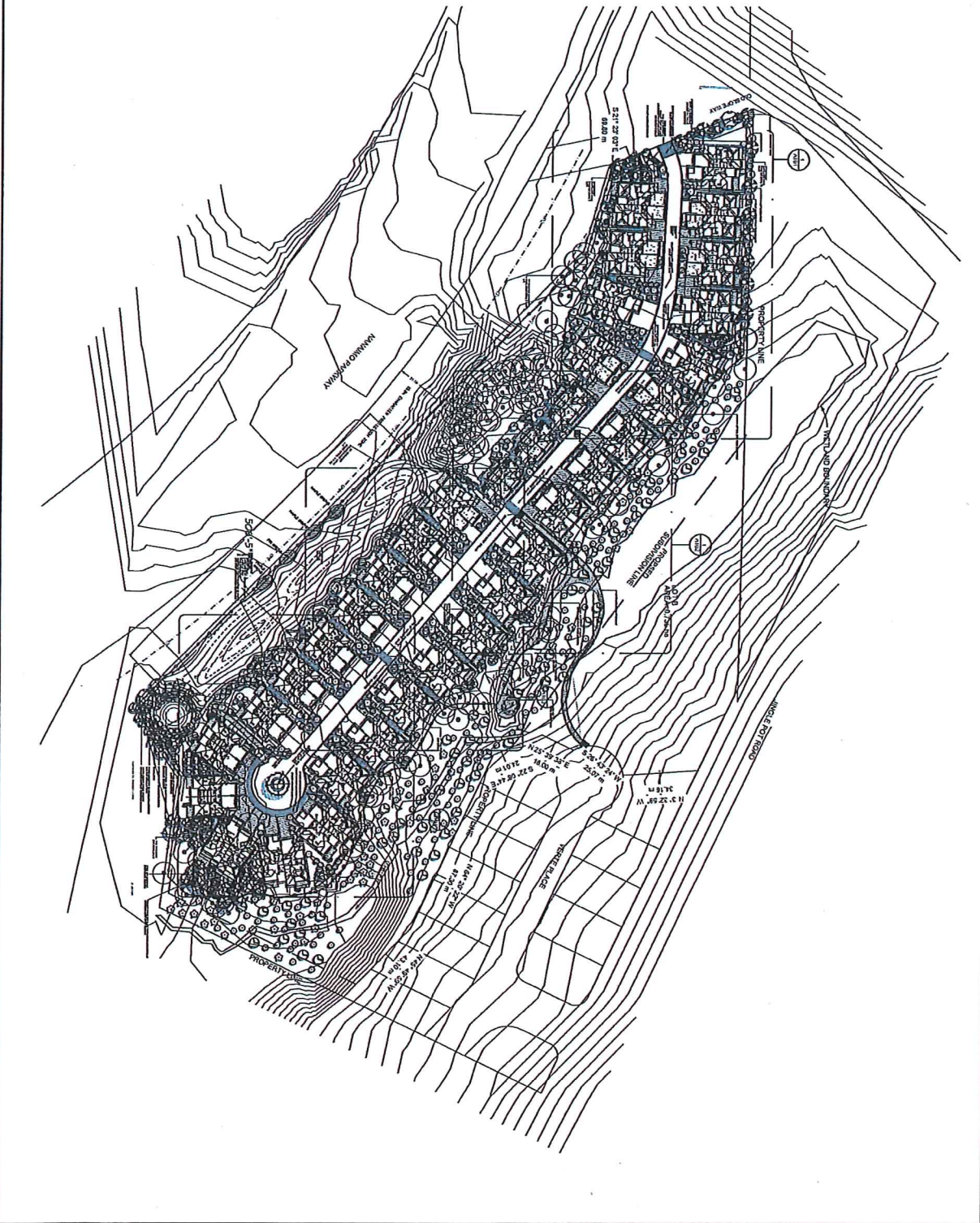

<p>PROJECT: EMERALD WOODS 4066 OLD SLOPE PLACE NANAIMO</p>		<p>DATE: 2017-03-28 SCALE: 1/8" = 1'-0" DRAWN BY: [Name] CHECKED BY: [Name] DATE: 2017-03-28</p>	<p>NO. PROJECT NUMBER: JOB 16054</p>
<p>DRAWING TITLE: SITE PLAN</p>			

NO.	DESCRIPTION	DATE
1	PRELIMINARY LAYOUT	2017-03-28
2	REVISION	2017-03-28
3	REVISION	2017-03-28
4	REVISION	2017-03-28
5	REVISION	2017-03-28
6	REVISION	2017-03-28
7	REVISION	2017-03-28
8	REVISION	2017-03-28
9	REVISION	2017-03-28
10	REVISION	2017-03-28
11	REVISION	2017-03-28
12	REVISION	2017-03-28
13	REVISION	2017-03-28
14	REVISION	2017-03-28
15	REVISION	2017-03-28
16	REVISION	2017-03-28
17	REVISION	2017-03-28
18	REVISION	2017-03-28
19	REVISION	2017-03-28
20	REVISION	2017-03-28
21	REVISION	2017-03-28
22	REVISION	2017-03-28
23	REVISION	2017-03-28
24	REVISION	2017-03-28
25	REVISION	2017-03-28
26	REVISION	2017-03-28
27	REVISION	2017-03-28
28	REVISION	2017-03-28
29	REVISION	2017-03-28
30	REVISION	2017-03-28
31	REVISION	2017-03-28
32	REVISION	2017-03-28
33	REVISION	2017-03-28
34	REVISION	2017-03-28
35	REVISION	2017-03-28
36	REVISION	2017-03-28
37	REVISION	2017-03-28
38	REVISION	2017-03-28
39	REVISION	2017-03-28
40	REVISION	2017-03-28
41	REVISION	2017-03-28
42	REVISION	2017-03-28
43	REVISION	2017-03-28
44	REVISION	2017-03-28
45	REVISION	2017-03-28
46	REVISION	2017-03-28
47	REVISION	2017-03-28
48	REVISION	2017-03-28
49	REVISION	2017-03-28
50	REVISION	2017-03-28

LANDSCAPE ARCHITECTURE

M2

7830 - 3610th Street  
New Westminster, British Columbia  
V3M 3J7  
Tel: 604.553.0044  
Tel: 604.553.0044  
Email: office@m2a.com

Copyright © 2017 M2 Landscape Architecture. All rights reserved. This drawing and any other information contained herein are the property of M2 Landscape Architecture and may not be reproduced or used for any other project without the prior written consent of M2 Landscape Architecture.







**Landscape Plan - Area 1**

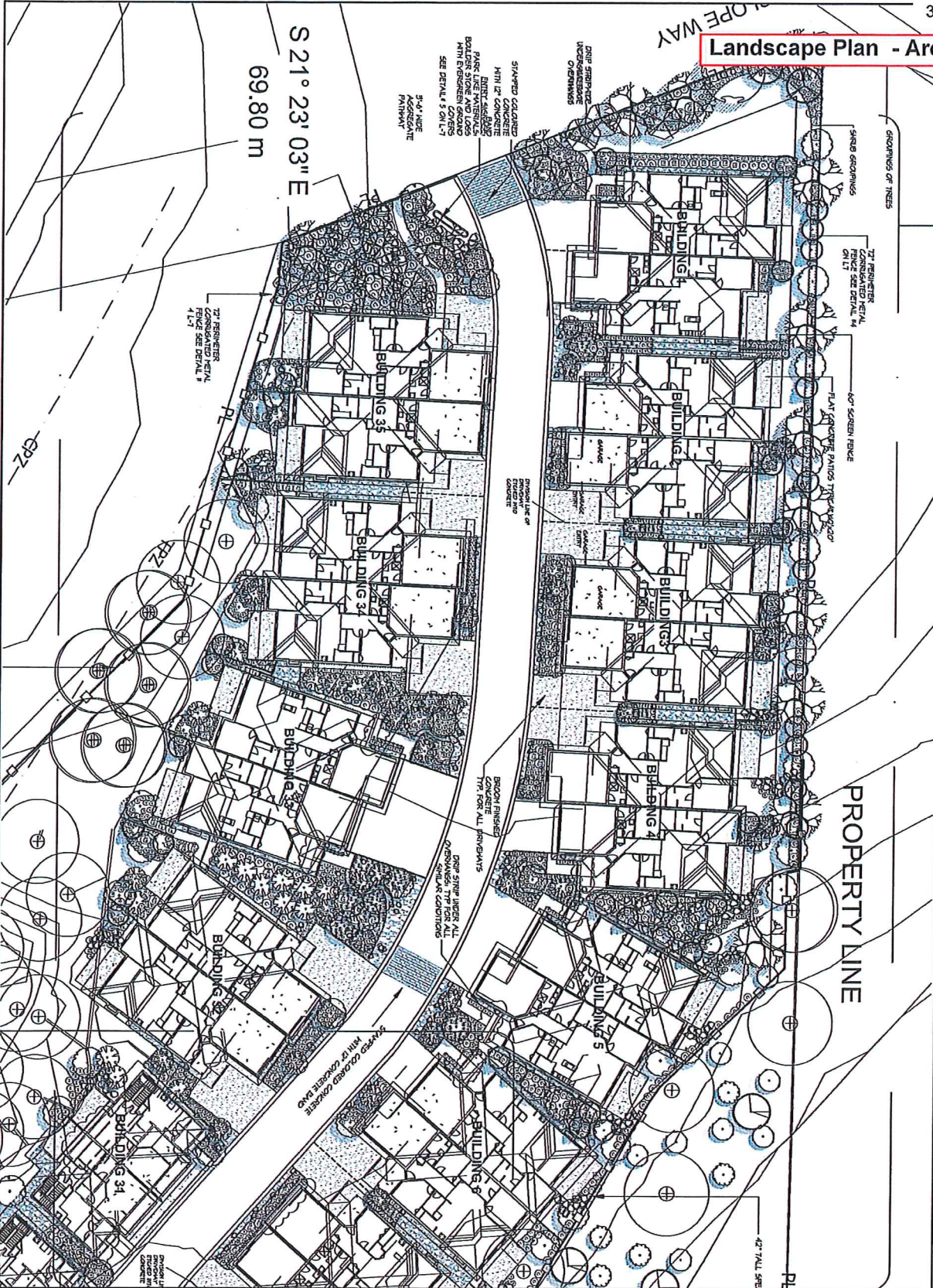

PROJECT:  
**EMERALD WOODS**  
 4400 OLD SLIPS PLACE  
 NAWAHO

CLIENT:  
 KONA WOODS INVESTMENT

DATE: 09/27/2014  
 DRAWING NO.: SWAMPING BUILDING

SCALE: 1/8" = 1'-0"

DESIGNED BY: [Signature]

CHECKED BY: [Signature]

DATE: 09/27/2014

**JOB 150324**

REVISIONS:

NO.	DATE	DESCRIPTION
1	09/27/2014	ISSUED FOR PERMIT
2	10/01/2014	REVISIONS TO PERMIT
3	10/01/2014	REVISIONS TO PERMIT
4	10/01/2014	REVISIONS TO PERMIT
5	10/01/2014	REVISIONS TO PERMIT
6	10/01/2014	REVISIONS TO PERMIT
7	10/01/2014	REVISIONS TO PERMIT
8	10/01/2014	REVISIONS TO PERMIT
9	10/01/2014	REVISIONS TO PERMIT
10	10/01/2014	REVISIONS TO PERMIT
11	10/01/2014	REVISIONS TO PERMIT
12	10/01/2014	REVISIONS TO PERMIT
13	10/01/2014	REVISIONS TO PERMIT
14	10/01/2014	REVISIONS TO PERMIT
15	10/01/2014	REVISIONS TO PERMIT
16	10/01/2014	REVISIONS TO PERMIT
17	10/01/2014	REVISIONS TO PERMIT
18	10/01/2014	REVISIONS TO PERMIT
19	10/01/2014	REVISIONS TO PERMIT
20	10/01/2014	REVISIONS TO PERMIT
21	10/01/2014	REVISIONS TO PERMIT
22	10/01/2014	REVISIONS TO PERMIT
23	10/01/2014	REVISIONS TO PERMIT
24	10/01/2014	REVISIONS TO PERMIT
25	10/01/2014	REVISIONS TO PERMIT
26	10/01/2014	REVISIONS TO PERMIT
27	10/01/2014	REVISIONS TO PERMIT
28	10/01/2014	REVISIONS TO PERMIT
29	10/01/2014	REVISIONS TO PERMIT
30	10/01/2014	REVISIONS TO PERMIT
31	10/01/2014	REVISIONS TO PERMIT
32	10/01/2014	REVISIONS TO PERMIT
33	10/01/2014	REVISIONS TO PERMIT
34	10/01/2014	REVISIONS TO PERMIT
35	10/01/2014	REVISIONS TO PERMIT
36	10/01/2014	REVISIONS TO PERMIT
37	10/01/2014	REVISIONS TO PERMIT
38	10/01/2014	REVISIONS TO PERMIT
39	10/01/2014	REVISIONS TO PERMIT
40	10/01/2014	REVISIONS TO PERMIT
41	10/01/2014	REVISIONS TO PERMIT
42	10/01/2014	REVISIONS TO PERMIT
43	10/01/2014	REVISIONS TO PERMIT
44	10/01/2014	REVISIONS TO PERMIT
45	10/01/2014	REVISIONS TO PERMIT
46	10/01/2014	REVISIONS TO PERMIT
47	10/01/2014	REVISIONS TO PERMIT
48	10/01/2014	REVISIONS TO PERMIT
49	10/01/2014	REVISIONS TO PERMIT
50	10/01/2014	REVISIONS TO PERMIT

LANDSCAPE ARCHITECTURE

7230 - 262 Lanes Lane  
 New Westminster, British Columbia  
 V3M 3A7  
 TEL: 604.553.0044  
 FAX: 604.553.0044  
 Email: office@m2a.com

**M2**



Landscape Plan - Area 2

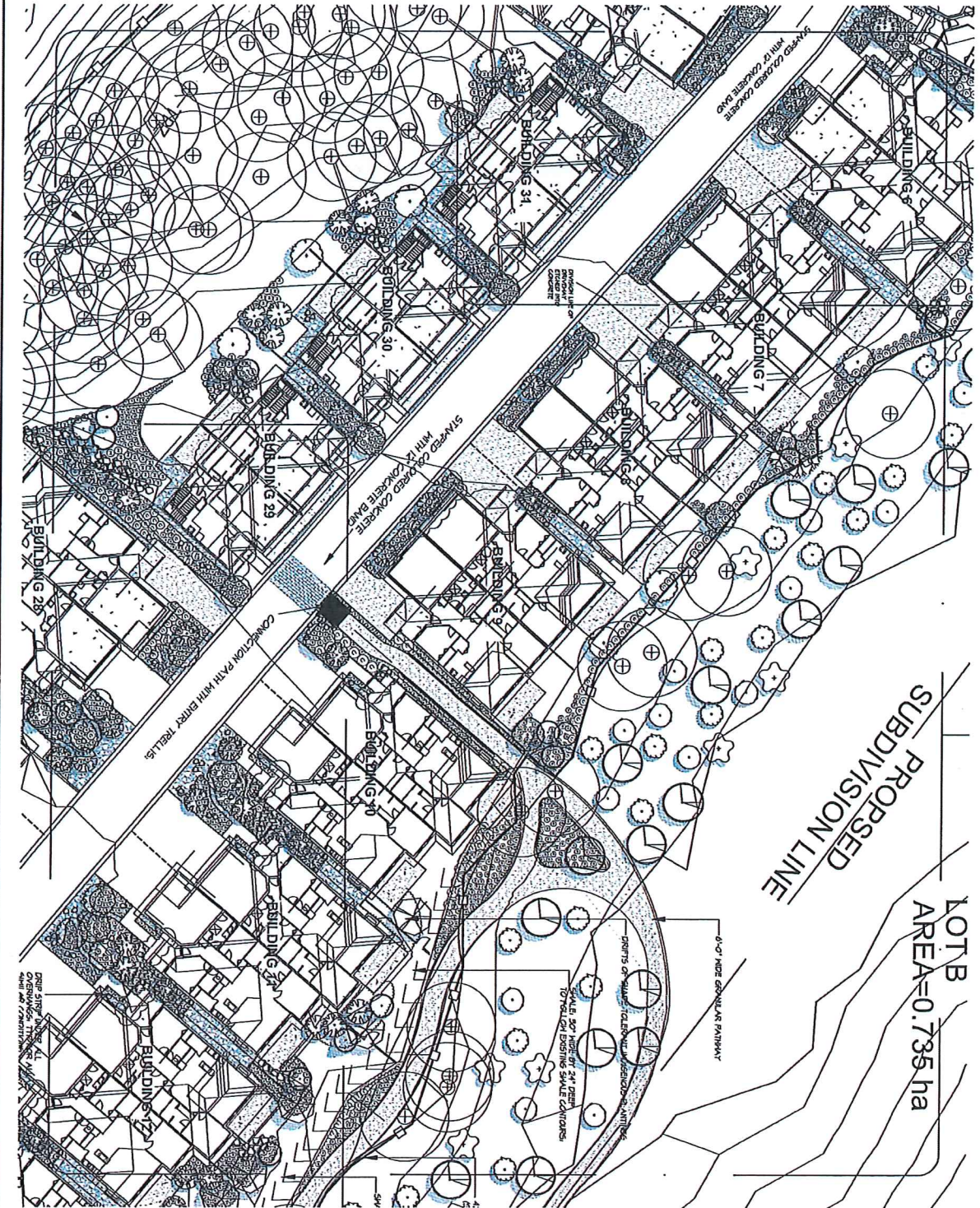

PROJECT: EMERALD WOODS  
 4885 OLD SLOPE PLACE  
 VANCOUVER, BC  
 V6V 2G9

DATE: 2017-03-20  
 DRAWING NUMBER: L4

SCALE: 1/8" = 1'-0"

JOB NUMBER: JOB 16054

NO.	DESCRIPTION	DATE	BY	CHECKED
1	ISSUED FOR PERMIT	2017-03-20	MM	MM
2	ISSUED FOR PERMIT	2017-03-20	MM	MM
3	ISSUED FOR PERMIT	2017-03-20	MM	MM
4	ISSUED FOR PERMIT	2017-03-20	MM	MM
5	ISSUED FOR PERMIT	2017-03-20	MM	MM
6	ISSUED FOR PERMIT	2017-03-20	MM	MM
7	ISSUED FOR PERMIT	2017-03-20	MM	MM
8	ISSUED FOR PERMIT	2017-03-20	MM	MM
9	ISSUED FOR PERMIT	2017-03-20	MM	MM
10	ISSUED FOR PERMIT	2017-03-20	MM	MM

LANDSCAPE ARCHITECTURE  
 M2  
 6220 - 261 Street West  
 New Westminster, British Columbia  
 V3M 3L7  
 TEL: 604.553.0044  
 FAX: 604.553.0044  
 Email: office@m2ha.com

CONTRACT NO. 16054  
 DATE: 2017-03-20  
 DRAWING NUMBER: L4  
 SCALE: 1/8" = 1'-0"



Landscape Plan - Area 3

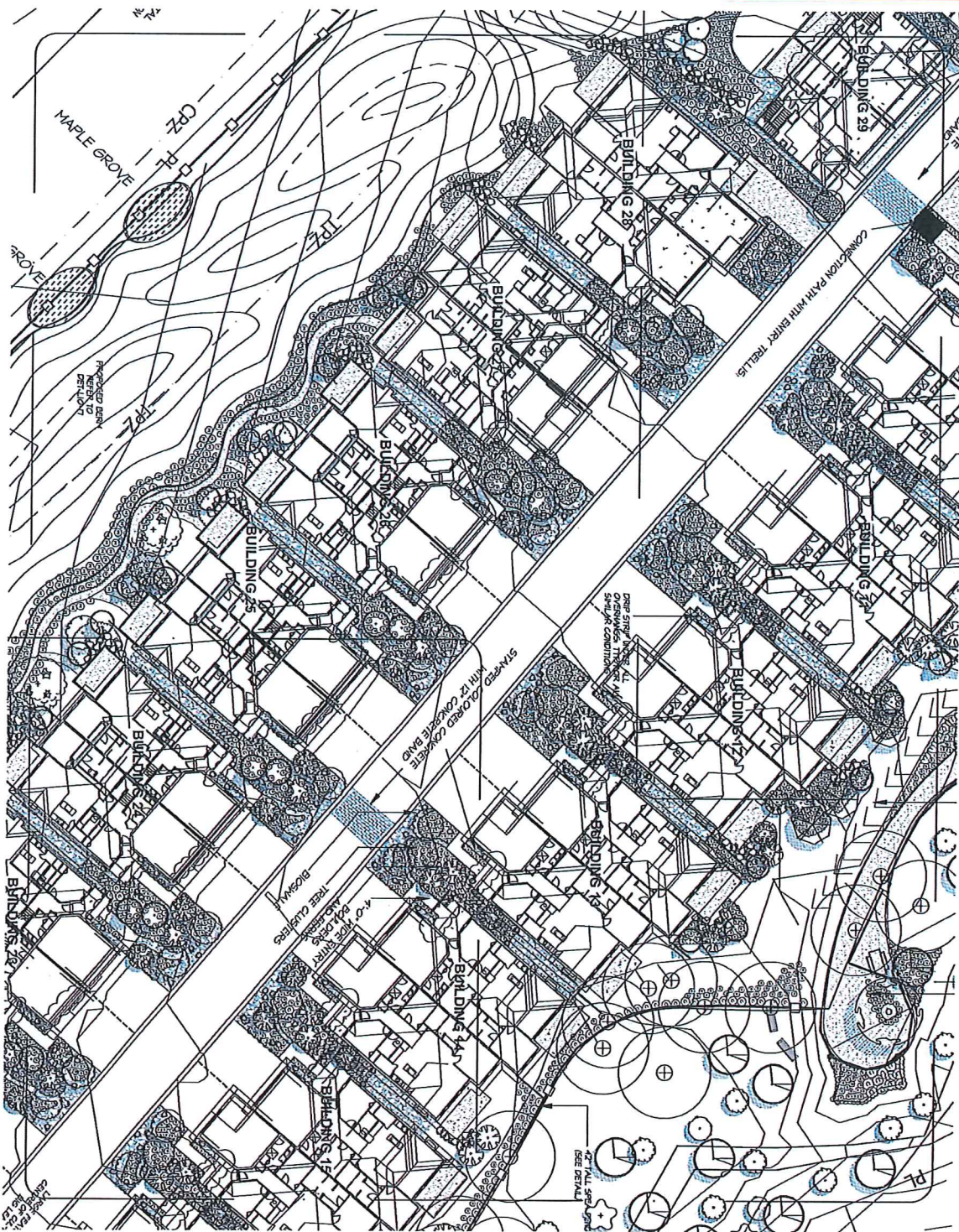

**PROJECT:**  
EMERALD WOODS  
4666 OLD SLOPE PLACE  
VANADIA

**CLIENT:** 5577 2ND AVE SW  
VANADIA CORPORATION  
VANCOUVER BC  
V6P 6K6  
VANCOUVER, BC  
V6P 6K6

**DATE:** 10/15/14

**SCALE:** 1/8" = 1'-0"

**JOB NUMBER:** JOB 16054

**LANDSCAPE ARCHITECTURE**  
**M2**  
LANDSCAPE ARCHITECTURE  
4330 - 261 LORNE AVENUE  
NEW WESTMINSTER, BRITISH COLUMBIA  
V3M 3J7  
TEL: 604.533.0944  
FAX: 604.533.0945  
EMAIL: OFFICE@M2A.COM



Landscape Plan - Area 4

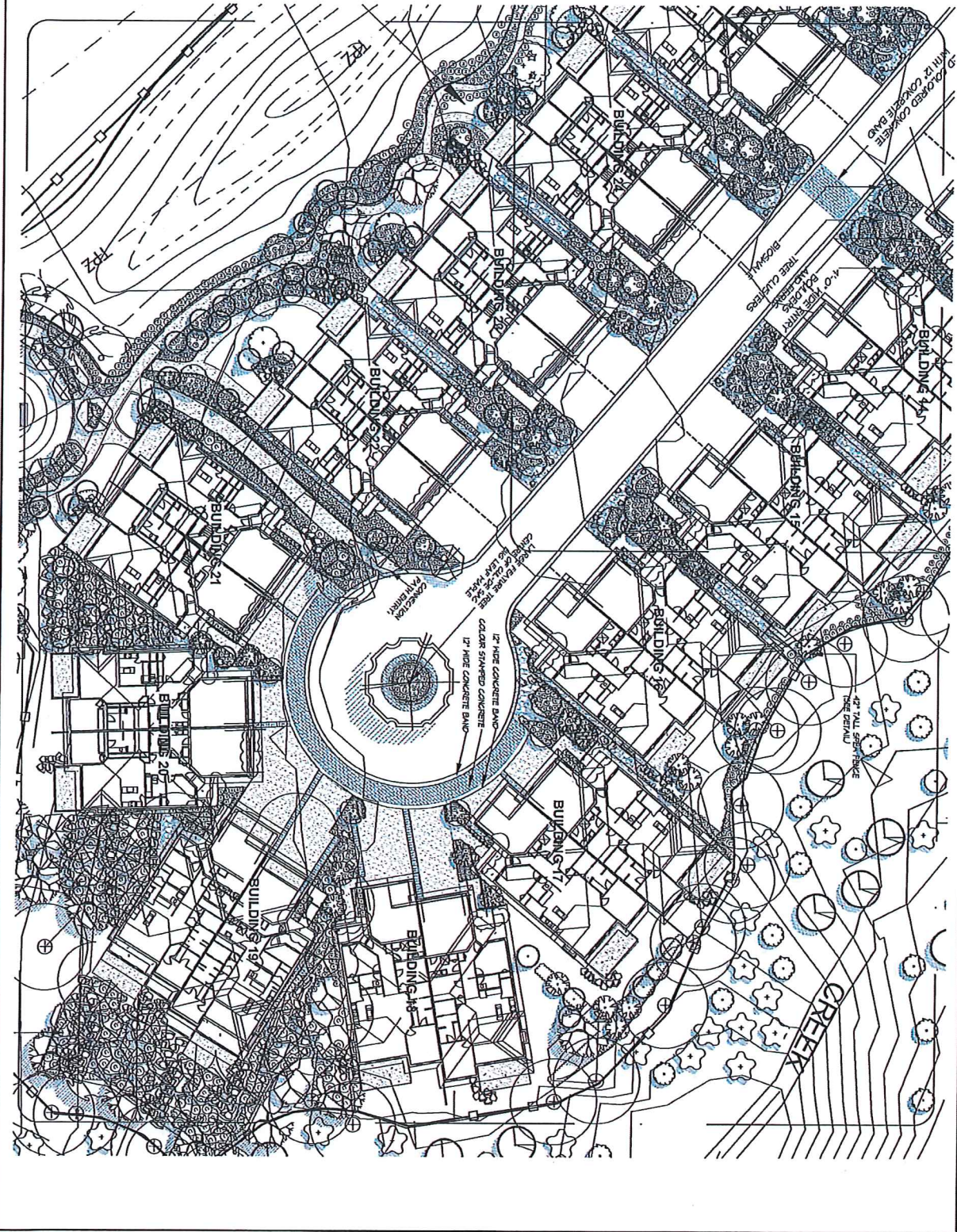

PROJECT:  
EMERALD WOODS  
4666 OLD SLOPE PLACE  
NANAIMO

ISSUING TITLE:  
SITE PLAN  
AREA 4

DATE: 08/25/2010  
DRAWING NUMBER:  
L6

SCALE: 1/8" = 1'-0"  
SHEET NO.:  
JOB NO.: 76054

NO.	REVISION	DATE
1	ISSUED FOR PERMIT	08/25/2010
2	REVISED PER COMMENTS	09/15/2010
3	REVISED PER COMMENTS	10/15/2010
4	REVISED PER COMMENTS	11/15/2010
5	REVISED PER COMMENTS	12/15/2010
6	REVISED PER COMMENTS	01/15/2011
7	REVISED PER COMMENTS	02/15/2011
8	REVISED PER COMMENTS	03/15/2011
9	REVISED PER COMMENTS	04/15/2011
10	REVISED PER COMMENTS	05/15/2011
11	REVISED PER COMMENTS	06/15/2011
12	REVISED PER COMMENTS	07/15/2011
13	REVISED PER COMMENTS	08/15/2011
14	REVISED PER COMMENTS	09/15/2011
15	REVISED PER COMMENTS	10/15/2011
16	REVISED PER COMMENTS	11/15/2011
17	REVISED PER COMMENTS	12/15/2011
18	REVISED PER COMMENTS	01/15/2012
19	REVISED PER COMMENTS	02/15/2012
20	REVISED PER COMMENTS	03/15/2012
21	REVISED PER COMMENTS	04/15/2012
22	REVISED PER COMMENTS	05/15/2012
23	REVISED PER COMMENTS	06/15/2012
24	REVISED PER COMMENTS	07/15/2012
25	REVISED PER COMMENTS	08/15/2012
26	REVISED PER COMMENTS	09/15/2012
27	REVISED PER COMMENTS	10/15/2012
28	REVISED PER COMMENTS	11/15/2012
29	REVISED PER COMMENTS	12/15/2012
30	REVISED PER COMMENTS	01/15/2013
31	REVISED PER COMMENTS	02/15/2013
32	REVISED PER COMMENTS	03/15/2013
33	REVISED PER COMMENTS	04/15/2013
34	REVISED PER COMMENTS	05/15/2013
35	REVISED PER COMMENTS	06/15/2013
36	REVISED PER COMMENTS	07/15/2013
37	REVISED PER COMMENTS	08/15/2013
38	REVISED PER COMMENTS	09/15/2013
39	REVISED PER COMMENTS	10/15/2013
40	REVISED PER COMMENTS	11/15/2013
41	REVISED PER COMMENTS	12/15/2013
42	REVISED PER COMMENTS	01/15/2014
43	REVISED PER COMMENTS	02/15/2014
44	REVISED PER COMMENTS	03/15/2014
45	REVISED PER COMMENTS	04/15/2014
46	REVISED PER COMMENTS	05/15/2014
47	REVISED PER COMMENTS	06/15/2014
48	REVISED PER COMMENTS	07/15/2014
49	REVISED PER COMMENTS	08/15/2014
50	REVISED PER COMMENTS	09/15/2014
51	REVISED PER COMMENTS	10/15/2014
52	REVISED PER COMMENTS	11/15/2014
53	REVISED PER COMMENTS	12/15/2014
54	REVISED PER COMMENTS	01/15/2015
55	REVISED PER COMMENTS	02/15/2015
56	REVISED PER COMMENTS	03/15/2015
57	REVISED PER COMMENTS	04/15/2015
58	REVISED PER COMMENTS	05/15/2015
59	REVISED PER COMMENTS	06/15/2015
60	REVISED PER COMMENTS	07/15/2015
61	REVISED PER COMMENTS	08/15/2015
62	REVISED PER COMMENTS	09/15/2015
63	REVISED PER COMMENTS	10/15/2015
64	REVISED PER COMMENTS	11/15/2015
65	REVISED PER COMMENTS	12/15/2015
66	REVISED PER COMMENTS	01/15/2016
67	REVISED PER COMMENTS	02/15/2016
68	REVISED PER COMMENTS	03/15/2016
69	REVISED PER COMMENTS	04/15/2016
70	REVISED PER COMMENTS	05/15/2016
71	REVISED PER COMMENTS	06/15/2016
72	REVISED PER COMMENTS	07/15/2016
73	REVISED PER COMMENTS	08/15/2016
74	REVISED PER COMMENTS	09/15/2016
75	REVISED PER COMMENTS	10/15/2016
76	REVISED PER COMMENTS	11/15/2016
77	REVISED PER COMMENTS	12/15/2016
78	REVISED PER COMMENTS	01/15/2017
79	REVISED PER COMMENTS	02/15/2017
80	REVISED PER COMMENTS	03/15/2017
81	REVISED PER COMMENTS	04/15/2017
82	REVISED PER COMMENTS	05/15/2017
83	REVISED PER COMMENTS	06/15/2017
84	REVISED PER COMMENTS	07/15/2017
85	REVISED PER COMMENTS	08/15/2017
86	REVISED PER COMMENTS	09/15/2017
87	REVISED PER COMMENTS	10/15/2017
88	REVISED PER COMMENTS	11/15/2017
89	REVISED PER COMMENTS	12/15/2017
90	REVISED PER COMMENTS	01/15/2018
91	REVISED PER COMMENTS	02/15/2018
92	REVISED PER COMMENTS	03/15/2018
93	REVISED PER COMMENTS	04/15/2018
94	REVISED PER COMMENTS	05/15/2018
95	REVISED PER COMMENTS	06/15/2018
96	REVISED PER COMMENTS	07/15/2018
97	REVISED PER COMMENTS	08/15/2018
98	REVISED PER COMMENTS	09/15/2018
99	REVISED PER COMMENTS	10/15/2018
100	REVISED PER COMMENTS	11/15/2018

**M2**  
 LANDSCAPE ARCHITECTURE  
 1730 - 267 Street East  
 New Westminster, British Columbia  
 V3M 3L7  
 TEL: 604.533.0004  
 FAX: 604.533.0004  
 Email: office@m2a.com

Copyright reserved. This drawing and any other information contained herein are the property of M2 Landscape Architecture. No part of this drawing may be reproduced or transmitted in any form or by any means, electronic, mechanical, photocopying, recording, or by any information storage and retrieval system, without the prior written permission of M2 Landscape Architecture.







**Typical Unit Landscape Plan  
Plant Lists**

PLANT SCHEDULE		UNIT 4 ONLY		
KEY QTY	BOTANICAL NAME	COMMON NAME		PLANTED SIZE / REMARKS
TREE	7 ABIES FRASERI	FRASER FIR		
	2 ABIES GRANDIS	GRAND FIR		2M HT; B4B
	5 ACER CIRCINATUM	VINE MAPLE		2M HT
	6 CORUS EDDIE'S 'WHITE WONDER'	WHITE WONDER DOGWOOD		2M HT; B4B; 3 STEM CLUMP 6CM CAL; STD FOR; B4B
SHRUB				
C	46 CORUS SERICEA 'FLAVIRAMEA'	YELLOWING DOGWOOD		
R3	3 RHODODENDRON 'CREST'	RHODODENDRON; YELLOWHAW		#1 POT #3 POT
GC				
G	123 BERGENIA CORDIFOLIA 'WINTERGLUT'	WINTERGLOW BERGENIA		#1 POT
GE	11 GAULTHERIA PROCUMBENS	WINTERGREEN		#1 POT
P	36 POLYSTICHUM MUNITUM	WESTERN SWORD FERN		#1 POT;

NOTES: \* PLANT SIZES IN THIS LIST ARE SPECIFIED ACCORDING TO THE BC LANDSCAPE STANDARD, LATEST EDITION. CONTAINER SIZES SPECIFIED AS PER CITA STANDARDS. BOTH PLANT SIZE AND CONTAINER SIZE ARE THE MINIMUM ACCEPTABLE SIZES. \* REFER TO SPECIFICATIONS FOR DEFINED CONTAINER MEASUREMENTS AND OTHER PLANT MATERIAL REQUIREMENTS. \* SEARCH AND REVIEW: MAKE PLANT MATERIAL AVAILABLE FOR OPTIONAL REVIEW BY LANDSCAPE ARCHITECT AT SOURCE OF SUPPLY. AREA OF SEARCH TO INCLUDE LOWER MAINLAND AND FRASER VALLEY. \* SUBSTITUTIONS: OBTAIN WRITTEN APPROVAL FROM THE LANDSCAPE ARCHITECT PRIOR TO MAKING ANY SUBSTITUTIONS TO THE SPECIFIED MATERIAL. UNAPPROVED SUBSTITUTIONS WILL BE REJECTED. ALLOW A MINIMUM OF FIVE DAYS PRIOR TO DELIVERY FOR REQUEST TO SUBSTITUTE. SUBSTITUTIONS ARE SUBJECT TO BC LANDSCAPE STANDARD - DEFINITION OF CONDITIONS OF AVAILABILITY.

**ALL PLANT MATERIAL MUST BE PROVIDED FROM CERTIFIED DISEASE FREE NURSERY. PROVIDE CERTIFICATION UPON REQUEST.**

PLANT SCHEDULE		UNIT 8 ONLY		M2 JOB NUMBER: 16-054
KEY QTY	BOTANICAL NAME	COMMON NAME		PLANTED SIZE / REMARKS
TREE	2 ACER CIRCINATUM	VINE MAPLE		
	2 CORUS EDDIE'S 'WHITE WONDER'	WHITE WONDER DOGWOOD		2M HT; B4B; 3 STEM CLUMP 6CM CAL; STD FOR; B4B
SHRUB				
C	20 CORUS SERICEA 'FLAVIRAMEA'	YELLOWING DOGWOOD		
R3	4 RHODODENDRON 'CREST'	RHODODENDRON; YELLOWHAW		#1 POT #3 POT
GC				
G	46 BERGENIA CORDIFOLIA 'WINTERGLUT'	WINTERGLOW BERGENIA		#1 POT
GE	8 GAULTHERIA PROCUMBENS	WINTERGREEN		#1 POT
P	32 POLYSTICHUM MUNITUM	WESTERN SWORD FERN		#1 POT;

NOTES: \* PLANT SIZES IN THIS LIST ARE SPECIFIED ACCORDING TO THE BC LANDSCAPE STANDARD, LATEST EDITION. CONTAINER SIZES SPECIFIED AS PER CITA STANDARDS. BOTH PLANT SIZE AND CONTAINER SIZE ARE THE MINIMUM ACCEPTABLE SIZES. \* REFER TO SPECIFICATIONS FOR DEFINED CONTAINER MEASUREMENTS AND OTHER PLANT MATERIAL REQUIREMENTS. \* SEARCH AND REVIEW: MAKE PLANT MATERIAL AVAILABLE FOR OPTIONAL REVIEW BY LANDSCAPE ARCHITECT AT SOURCE OF SUPPLY. AREA OF SEARCH TO INCLUDE LOWER MAINLAND AND FRASER VALLEY. \* SUBSTITUTIONS: OBTAIN WRITTEN APPROVAL FROM THE LANDSCAPE ARCHITECT PRIOR TO MAKING ANY SUBSTITUTIONS TO THE SPECIFIED MATERIAL. UNAPPROVED SUBSTITUTIONS WILL BE REJECTED. ALLOW A MINIMUM OF FIVE DAYS PRIOR TO DELIVERY FOR REQUEST TO SUBSTITUTE. SUBSTITUTIONS ARE SUBJECT TO BC LANDSCAPE STANDARD - DEFINITION OF CONDITIONS OF AVAILABILITY.

**ALL PLANT MATERIAL MUST BE PROVIDED FROM CERTIFIED DISEASE FREE NURSERY. PROVIDE CERTIFICATION UPON REQUEST.**

PLANT SCHEDULE		UNIT 12 ONLY		M2 JOB NUMBER: 16-054
KEY QTY	BOTANICAL NAME	COMMON NAME		PLANTED SIZE / REMARKS
TREE	2 ABIES FRASERI	FRASER FIR		
	8 ACER CIRCINATUM	VINE MAPLE		2M HT; B4B
	4 CORUS EDDIE'S 'WHITE WONDER'	WHITE WONDER DOGWOOD		2M HT; B4B; 3 STEM CLUMP 6CM CAL; STD FOR; B4B
	3 PRUNUS EMARGINATA	BITTER CHERRY		6CM CAL; STD; B4B
SHRUB				
C	13 CORUS SERICEA 'FLAVIRAMEA'	YELLOWING DOGWOOD		
GC				
G	164 BERGENIA CORDIFOLIA 'WINTERGLUT'	WINTERGLOW BERGENIA		#1 POT
GE	52 GAULTHERIA PROCUMBENS	WINTERGREEN		#1 POT
P	108 POLYSTICHUM MUNITUM	WESTERN SWORD FERN		#1 POT;

NOTES: \* PLANT SIZES IN THIS LIST ARE SPECIFIED ACCORDING TO THE BC LANDSCAPE STANDARD, LATEST EDITION. CONTAINER SIZES SPECIFIED AS PER CITA STANDARDS. BOTH PLANT SIZE AND CONTAINER SIZE ARE THE MINIMUM ACCEPTABLE SIZES. \* REFER TO SPECIFICATIONS FOR DEFINED CONTAINER MEASUREMENTS AND OTHER PLANT MATERIAL REQUIREMENTS. \* SEARCH AND REVIEW: MAKE PLANT MATERIAL AVAILABLE FOR OPTIONAL REVIEW BY LANDSCAPE ARCHITECT AT SOURCE OF SUPPLY. AREA OF SEARCH TO INCLUDE LOWER MAINLAND AND FRASER VALLEY. \* SUBSTITUTIONS: OBTAIN WRITTEN APPROVAL FROM THE LANDSCAPE ARCHITECT PRIOR TO MAKING ANY SUBSTITUTIONS TO THE SPECIFIED MATERIAL. UNAPPROVED SUBSTITUTIONS WILL BE REJECTED. ALLOW A MINIMUM OF FIVE DAYS PRIOR TO DELIVERY FOR REQUEST TO SUBSTITUTE. SUBSTITUTIONS ARE SUBJECT TO BC LANDSCAPE STANDARD - DEFINITION OF CONDITIONS OF AVAILABILITY.

**ALL PLANT MATERIAL MUST BE PROVIDED FROM CERTIFIED DISEASE FREE NURSERY. PROVIDE CERTIFICATION UPON REQUEST.**

PLANT SCHEDULE		UNIT 28 ONLY		M2 JOB NUMBER: 16-054
KEY QTY	BOTANICAL NAME	COMMON NAME		PLANTED SIZE / REMARKS
TREE	1 ABIES FRASERI	FRASER FIR		
	4 ACER CIRCINATUM	VINE MAPLE		2M HT; B4B
	2 CORUS EDDIE'S 'WHITE WONDER'	WHITE WONDER DOGWOOD		2M HT; B4B; 3 STEM CLUMP 6CM CAL; STD FOR; B4B
SHRUB				
C	43 CORUS SERICEA 'FLAVIRAMEA'	YELLOWING DOGWOOD		
M	12 MAHONIA AQUIFOLIUM	OREGON GRAPE		#1 POT
R3	3 RHODODENDRON 'CREST'	RHODODENDRON; YELLOWHAW		#3 POT
GC				
G	54 BERGENIA CORDIFOLIA 'WINTERGLUT'	WINTERGLOW BERGENIA		#1 POT
GE	4 GAULTHERIA PROCUMBENS	WINTERGREEN		#1 POT
P	126 POLYSTICHUM MUNITUM	WESTERN SWORD FERN		#1 POT;
SHRUB				
R3	3 RHODODENDRON 'CREST'	RHODODENDRON; YELLOWHAW		#3 POT

NOTES: \* PLANT SIZES IN THIS LIST ARE SPECIFIED ACCORDING TO THE BC LANDSCAPE STANDARD, LATEST EDITION. CONTAINER SIZES SPECIFIED AS PER CITA STANDARDS. BOTH PLANT SIZE AND CONTAINER SIZE ARE THE MINIMUM ACCEPTABLE SIZES. \* REFER TO SPECIFICATIONS FOR DEFINED CONTAINER MEASUREMENTS AND OTHER PLANT MATERIAL REQUIREMENTS. \* SEARCH AND REVIEW: MAKE PLANT MATERIAL AVAILABLE FOR OPTIONAL REVIEW BY LANDSCAPE ARCHITECT AT SOURCE OF SUPPLY. AREA OF SEARCH TO INCLUDE LOWER MAINLAND AND FRASER VALLEY. \* SUBSTITUTIONS: OBTAIN WRITTEN APPROVAL FROM THE LANDSCAPE ARCHITECT PRIOR TO MAKING ANY SUBSTITUTIONS TO THE SPECIFIED MATERIAL. UNAPPROVED SUBSTITUTIONS WILL BE REJECTED. ALLOW A MINIMUM OF FIVE DAYS PRIOR TO DELIVERY FOR REQUEST TO SUBSTITUTE. SUBSTITUTIONS ARE SUBJECT TO BC LANDSCAPE STANDARD - DEFINITION OF CONDITIONS OF AVAILABILITY.

**ALL PLANT MATERIAL MUST BE PROVIDED FROM CERTIFIED DISEASE FREE NURSERY. PROVIDE CERTIFICATION UPON REQUEST.**

**RECEIVED**  
By Current Planning and Subdivision at 8:55 am, Jun 27, 2017



**Retention Pond in Area 4**

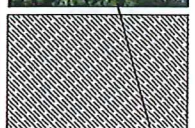
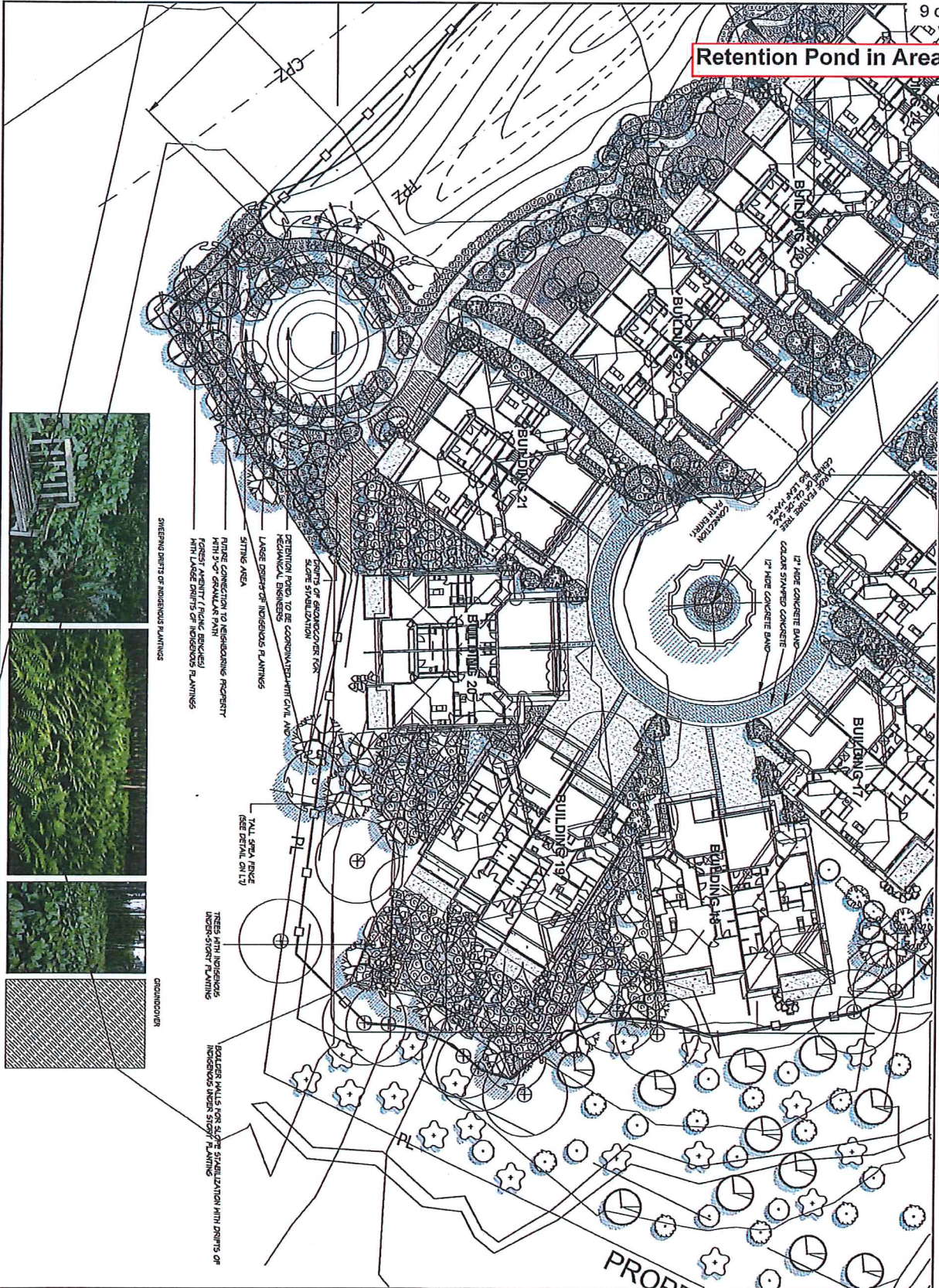

**DRAWING TITLE**  
**RETENTION POND ENLARGEMENT**  
**ENLARGEMENT**  
**18**  
**JOB 16054**

**PROJECT**  
**EMERALD WOODS**  
**400 OLD SLOPE PLACE**  
**MANAWA**

NO.	DESCRIPTION	DATE
1	ISSUED FOR PERMIT	10/15/14
2	ISSUED FOR PERMIT	10/15/14
3	ISSUED FOR PERMIT	10/15/14
4	ISSUED FOR PERMIT	10/15/14
5	ISSUED FOR PERMIT	10/15/14
6	ISSUED FOR PERMIT	10/15/14
7	ISSUED FOR PERMIT	10/15/14
8	ISSUED FOR PERMIT	10/15/14
9	ISSUED FOR PERMIT	10/15/14
10	ISSUED FOR PERMIT	10/15/14
11	ISSUED FOR PERMIT	10/15/14
12	ISSUED FOR PERMIT	10/15/14
13	ISSUED FOR PERMIT	10/15/14
14	ISSUED FOR PERMIT	10/15/14
15	ISSUED FOR PERMIT	10/15/14
16	ISSUED FOR PERMIT	10/15/14
17	ISSUED FOR PERMIT	10/15/14
18	ISSUED FOR PERMIT	10/15/14
19	ISSUED FOR PERMIT	10/15/14
20	ISSUED FOR PERMIT	10/15/14

**LANDSCAPE ARCHITECTURE**  
**M2**  
**7330-561 Street Avenue**  
**New Westminster, British Columbia**  
**V3M 3J7**  
**TEL: 604.533.0044**  
**TEL: 604.533.0044**  
**Email: office@m2a.com**

Copyright © 2014 M2 Landscape Architecture. This drawing and any other information contained herein are the property of M2 Landscape Architecture. All rights reserved. No part of this drawing may be reproduced or transmitted in any form or by any means, electronic, mechanical, photocopying, recording, or by any information storage and retrieval system, without the prior written permission of M2 Landscape Architecture.



**South Backyards next to New Berm**

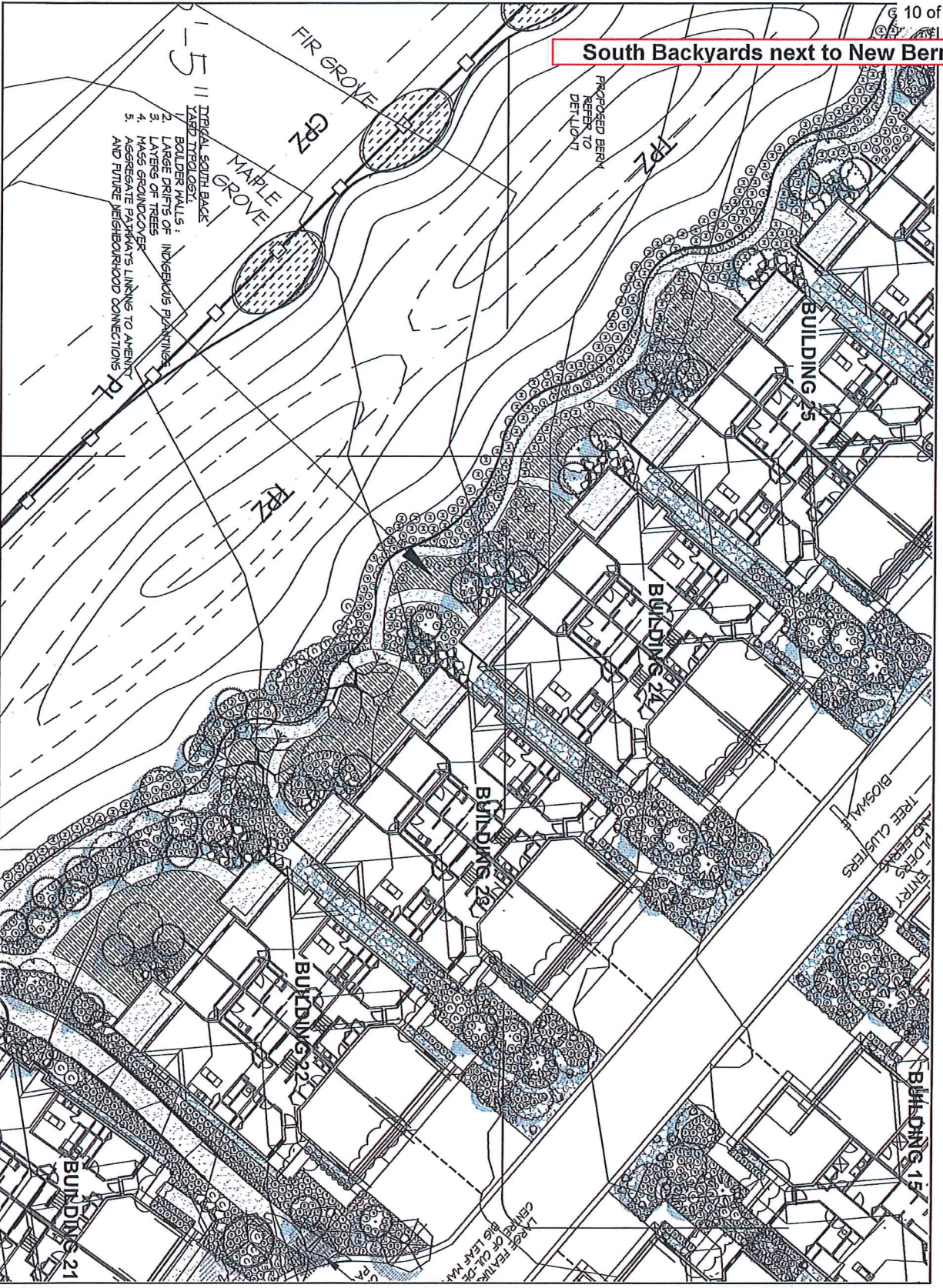

1. BOLDER WALLS;
2. LARGE PRINTS OF INDIGENOUS PLANTINGS;
3. LAYERS OF TREES;
4. MASS GRINDCOVER;
5. AGGREGATE PATRYMANS LINKING TO AERENT AND FUTURE NEIGHBOURHOOD CONNECTIONS

**PROJECT:**  
EMERALD WOODS  
488 OLD SUPER PLACE  
NANAIMO

**DATE:** 08/25/2010 **ISSUING NUMBER:**  
01/11/2011 **REVISED:**  
02/11/2011 **SCALE:** 1/8" = 1'-0"

**PROJECT TITLE:**  
SOUTH BACKYARDS

**JOB NUMBER:**  
JOB 16054

**LANDSCAPE ARCHITECTURE**  
**M2**

2220 - 2610RTE 1000  
New Westminster, British Columbia  
VAN. V3M 2J7 CAN. 604  
Fax: 604.553.0045  
Email: office@m2a.com



Lookout Amenity Area

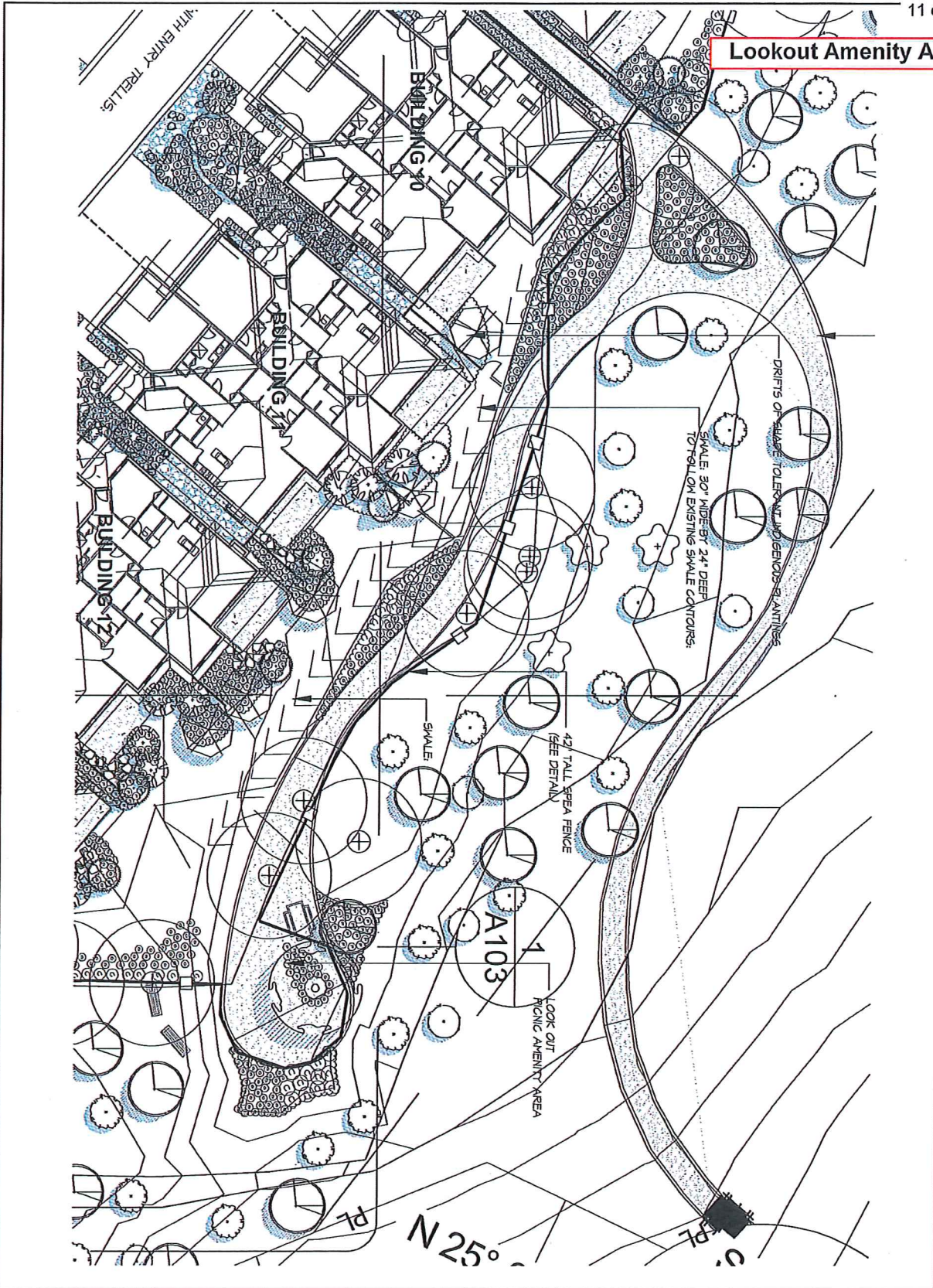

**PROJECT:**  
EMERALD WOODS  
40M O&D SLOPE PLACE  
NANAIMO

**DATE:** 09/27/2012  
**SCALE:** 1/8"=1'-0"  
**DRAWN BY:** [Name]  
**CHECKED BY:** [Name]  
**DATE:** [Date]

**PROJECT NUMBER:** JOB 16024

**LOOK OUT:**  
AMENITY AREA  
L10

**M2**  
LANDSCAPE ARCHITECTURE  
2220-261st Street, Nanaimo, BC V9A 3J7  
New Westminster, British Columbia  
V3M 2J7  
Tel: 604-553-0044  
Fax: 604-553-0045  
Email: office@m2la.com



**Inner Road Frontages**

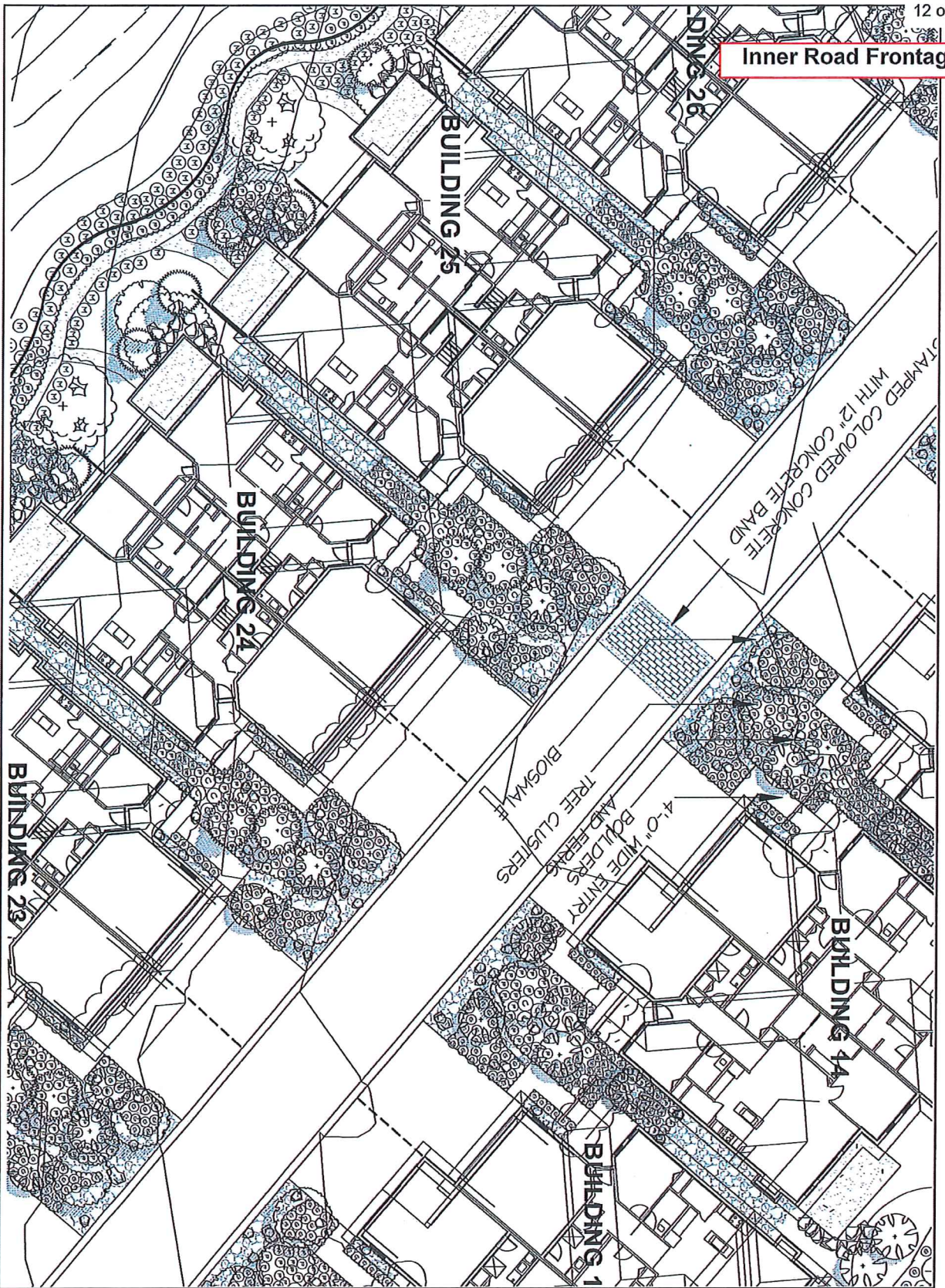

**DRAWING TITLE**  
**INNER ROAD FRONTAGES**

**DATE:** 09/12/2010 **DRAWING NUMBER:** L111

**SCALE:** 1/8" = 1'-0"

**DESIGNER:** JMB

**CHECKER:** JMB

**DATE:** 09/12/2010 **JOB NUMBER:** 108-16054

**PROJECT:**  
**EMERALD WOODS**  
 4018 OLD STAFF PLACE  
 INVANO

NO.	DATE	REVISION / DESCRIPTION
1	09/12/2010	ISSUED FOR PERMIT
2	09/12/2010	ISSUED FOR PERMIT
3	09/12/2010	ISSUED FOR PERMIT
4	09/12/2010	ISSUED FOR PERMIT
5	09/12/2010	ISSUED FOR PERMIT
6	09/12/2010	ISSUED FOR PERMIT
7	09/12/2010	ISSUED FOR PERMIT
8	09/12/2010	ISSUED FOR PERMIT
9	09/12/2010	ISSUED FOR PERMIT
10	09/12/2010	ISSUED FOR PERMIT
11	09/12/2010	ISSUED FOR PERMIT
12	09/12/2010	ISSUED FOR PERMIT
13	09/12/2010	ISSUED FOR PERMIT
14	09/12/2010	ISSUED FOR PERMIT
15	09/12/2010	ISSUED FOR PERMIT
16	09/12/2010	ISSUED FOR PERMIT
17	09/12/2010	ISSUED FOR PERMIT
18	09/12/2010	ISSUED FOR PERMIT
19	09/12/2010	ISSUED FOR PERMIT
20	09/12/2010	ISSUED FOR PERMIT
21	09/12/2010	ISSUED FOR PERMIT
22	09/12/2010	ISSUED FOR PERMIT
23	09/12/2010	ISSUED FOR PERMIT
24	09/12/2010	ISSUED FOR PERMIT
25	09/12/2010	ISSUED FOR PERMIT
26	09/12/2010	ISSUED FOR PERMIT
27	09/12/2010	ISSUED FOR PERMIT
28	09/12/2010	ISSUED FOR PERMIT
29	09/12/2010	ISSUED FOR PERMIT
30	09/12/2010	ISSUED FOR PERMIT
31	09/12/2010	ISSUED FOR PERMIT
32	09/12/2010	ISSUED FOR PERMIT
33	09/12/2010	ISSUED FOR PERMIT
34	09/12/2010	ISSUED FOR PERMIT
35	09/12/2010	ISSUED FOR PERMIT
36	09/12/2010	ISSUED FOR PERMIT
37	09/12/2010	ISSUED FOR PERMIT
38	09/12/2010	ISSUED FOR PERMIT
39	09/12/2010	ISSUED FOR PERMIT
40	09/12/2010	ISSUED FOR PERMIT
41	09/12/2010	ISSUED FOR PERMIT
42	09/12/2010	ISSUED FOR PERMIT
43	09/12/2010	ISSUED FOR PERMIT
44	09/12/2010	ISSUED FOR PERMIT
45	09/12/2010	ISSUED FOR PERMIT
46	09/12/2010	ISSUED FOR PERMIT
47	09/12/2010	ISSUED FOR PERMIT
48	09/12/2010	ISSUED FOR PERMIT
49	09/12/2010	ISSUED FOR PERMIT
50	09/12/2010	ISSUED FOR PERMIT

**LANDSCAPE ARCHITECTURE**  
**M2**  
 28 GARDEN DRIVE  
 NEW WESTMINSTER, BRITISH COLUMBIA  
 VAN. V3E 2E3  
 TEL: 604-553-0044  
 FAX: 604-553-0045  
 EMAIL: OFFICE@M2A.COM

Copyright (c) 2010 M2 Landscape Architecture Ltd. All rights reserved. This drawing and the information contained herein are the property of M2 Landscape Architecture Ltd. and are not to be reproduced, stored in a retrieval system, or transmitted in any form or by any means, electronic, mechanical, photocopying, recording, or by any information storage and retrieval system, without the prior written permission of M2 Landscape Architecture Ltd.



**Detention Pond**

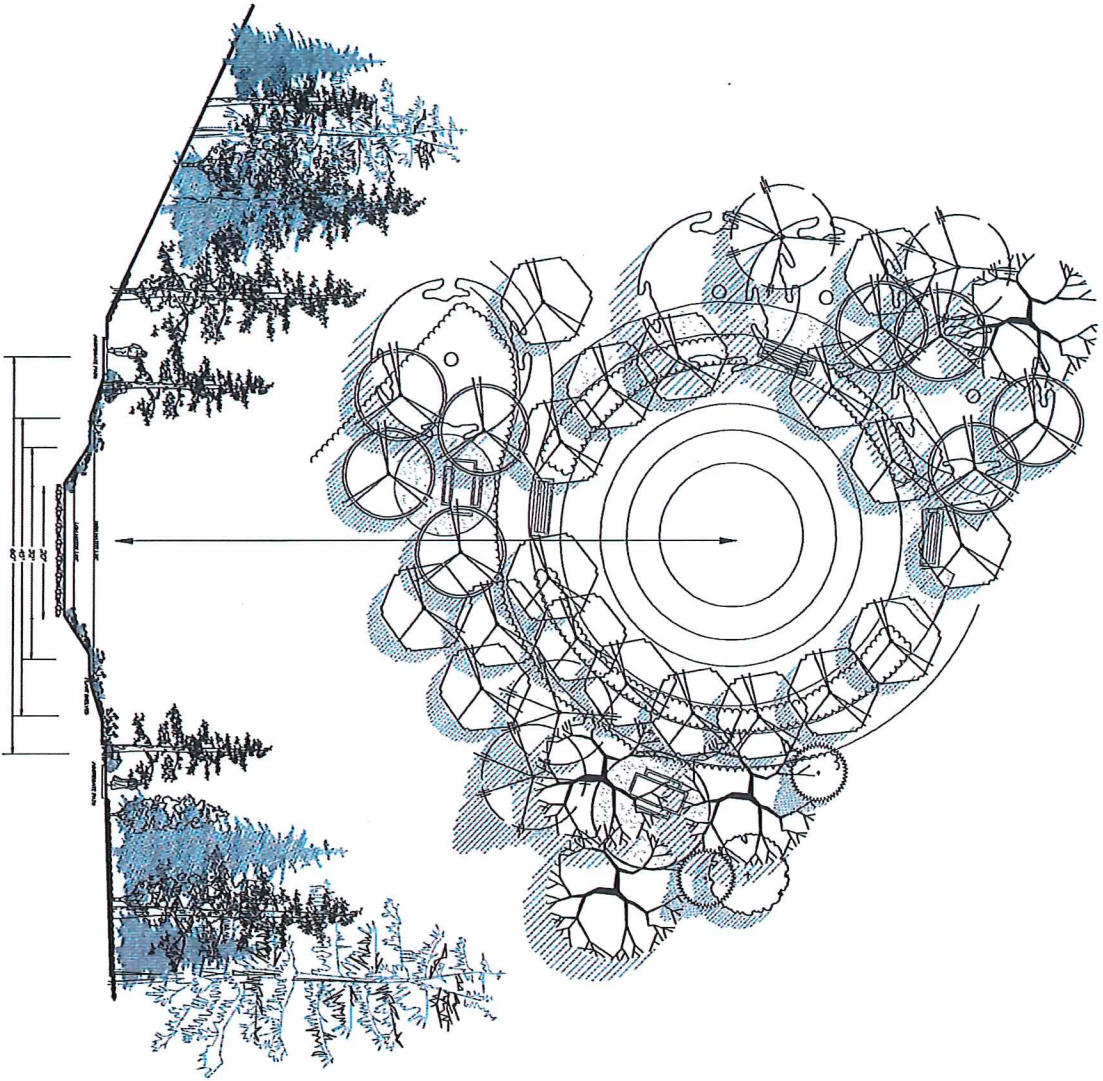

**M2**  
 LANDSCAPE ARCHITECTURE  
 12201-2575 GERRARD STREET  
 NEW WESTMINSTER, BRITISH COLUMBIA  
 VAN 3L7  
 TEL: 604.553.8944  
 FAX: 604.553.0045  
 E-MAIL: OFFICE@M2A.COM

NO.	DESCRIPTION	DATE
1	PRELIMINARY	10/10/04
2	REVISED	11/15/04
3	REVISED	12/15/04
4	REVISED	01/15/05
5	REVISED	02/15/05
6	REVISED	03/15/05
7	REVISED	04/15/05
8	REVISED	05/15/05
9	REVISED	06/15/05
10	REVISED	07/15/05
11	REVISED	08/15/05
12	REVISED	09/15/05
13	REVISED	10/15/05
14	REVISED	11/15/05
15	REVISED	12/15/05
16	REVISED	01/15/06
17	REVISED	02/15/06
18	REVISED	03/15/06
19	REVISED	04/15/06
20	REVISED	05/15/06
21	REVISED	06/15/06
22	REVISED	07/15/06
23	REVISED	08/15/06
24	REVISED	09/15/06
25	REVISED	10/15/06
26	REVISED	11/15/06
27	REVISED	12/15/06
28	REVISED	01/15/07
29	REVISED	02/15/07
30	REVISED	03/15/07
31	REVISED	04/15/07
32	REVISED	05/15/07
33	REVISED	06/15/07
34	REVISED	07/15/07
35	REVISED	08/15/07
36	REVISED	09/15/07
37	REVISED	10/15/07
38	REVISED	11/15/07
39	REVISED	12/15/07
40	REVISED	01/15/08
41	REVISED	02/15/08
42	REVISED	03/15/08
43	REVISED	04/15/08
44	REVISED	05/15/08
45	REVISED	06/15/08
46	REVISED	07/15/08
47	REVISED	08/15/08
48	REVISED	09/15/08
49	REVISED	10/15/08
50	REVISED	11/15/08
51	REVISED	12/15/08
52	REVISED	01/15/09
53	REVISED	02/15/09
54	REVISED	03/15/09
55	REVISED	04/15/09
56	REVISED	05/15/09
57	REVISED	06/15/09
58	REVISED	07/15/09
59	REVISED	08/15/09
60	REVISED	09/15/09
61	REVISED	10/15/09
62	REVISED	11/15/09
63	REVISED	12/15/09
64	REVISED	01/15/10
65	REVISED	02/15/10
66	REVISED	03/15/10
67	REVISED	04/15/10
68	REVISED	05/15/10
69	REVISED	06/15/10
70	REVISED	07/15/10
71	REVISED	08/15/10
72	REVISED	09/15/10
73	REVISED	10/15/10
74	REVISED	11/15/10
75	REVISED	12/15/10
76	REVISED	01/15/11
77	REVISED	02/15/11
78	REVISED	03/15/11
79	REVISED	04/15/11
80	REVISED	05/15/11
81	REVISED	06/15/11
82	REVISED	07/15/11
83	REVISED	08/15/11
84	REVISED	09/15/11
85	REVISED	10/15/11
86	REVISED	11/15/11
87	REVISED	12/15/11
88	REVISED	01/15/12
89	REVISED	02/15/12
90	REVISED	03/15/12
91	REVISED	04/15/12
92	REVISED	05/15/12
93	REVISED	06/15/12
94	REVISED	07/15/12
95	REVISED	08/15/12
96	REVISED	09/15/12
97	REVISED	10/15/12
98	REVISED	11/15/12
99	REVISED	12/15/12
100	REVISED	01/15/13

PROJECT:  
**EMERALD WOODS**  
 4488 OLD SLOPE PLACE  
 NANAIMO

DRAWING TITLE:  
**DETENTION POND**

SHEET: 097 OF 200  
 TOTAL SHEETS: 200  
 DATE: 11/12/04  
 DRAWING NUMBER: **L12**  
 OF 9  
 JOB NUMBER: **108 18054**







Landscape Plan Details

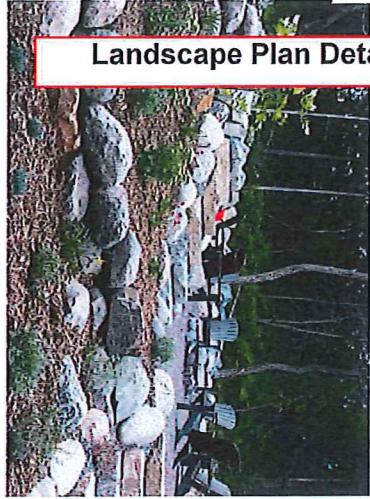

1 TYPICAL STACKED BOULDER WALL

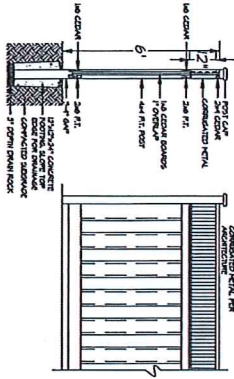

4 TYPICAL PERIMETER FENCE



2 TYP. GRANULAR PATHWAY & BOULDER WALL

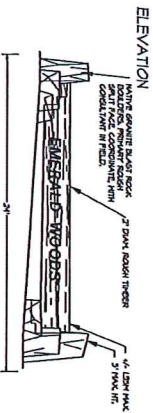
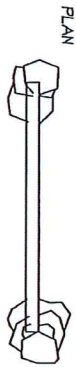

5 ENTRY SIGN



TYPICAL FOREST AMENITY

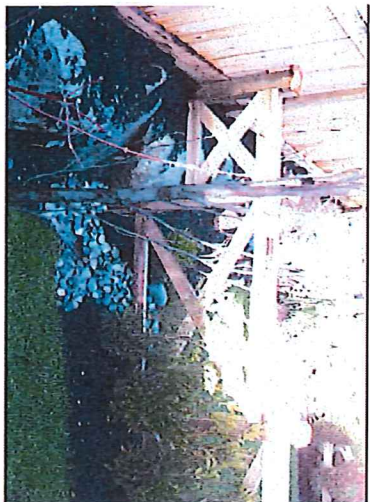

3 TYP. FENCE ON BOULDER WALL

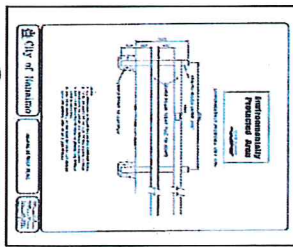

6 SPEA FENCE



**M2**
  
 LANDSCAPE ARCHITECTURE
   
 11227 26th Avenue
   
 New Westminster, British Columbia
   
 V3M 3L7
   
 Tel: 604.533.0044
   
 Fax: 604.533.0045
   
 Email: office@m2a.com

NO.	DATE	DESCRIPTION	BY
1	11/11/10	CONCEPT DESIGN	ML
2	11/11/10	PRELIMINARY DESIGN	ML
3	11/11/10	FINAL DESIGN	ML
4	11/11/10	CONSTRUCTION DOCUMENTS	ML
5	11/11/10	CONSTRUCTION DOCUMENTS	ML
6	11/11/10	CONSTRUCTION DOCUMENTS	ML
7	11/11/10	CONSTRUCTION DOCUMENTS	ML
8	11/11/10	CONSTRUCTION DOCUMENTS	ML
9	11/11/10	CONSTRUCTION DOCUMENTS	ML
10	11/11/10	CONSTRUCTION DOCUMENTS	ML
11	11/11/10	CONSTRUCTION DOCUMENTS	ML
12	11/11/10	CONSTRUCTION DOCUMENTS	ML
13	11/11/10	CONSTRUCTION DOCUMENTS	ML
14	11/11/10	CONSTRUCTION DOCUMENTS	ML
15	11/11/10	CONSTRUCTION DOCUMENTS	ML
16	11/11/10	CONSTRUCTION DOCUMENTS	ML
17	11/11/10	CONSTRUCTION DOCUMENTS	ML
18	11/11/10	CONSTRUCTION DOCUMENTS	ML
19	11/11/10	CONSTRUCTION DOCUMENTS	ML
20	11/11/10	CONSTRUCTION DOCUMENTS	ML

MONICKI  
 EMERALD WOODS  
 488 OLD SCOT PLACE  
 NANAIMO

DRAWING TITLE  
**DETAILS**

DATE: 09/27/2010  
 SCALE: 1/8"=1'-0"  
 SHEET NO: 114  
 TOTAL SHEETS: 114  
 JOB NO: 16054  
 DRAWING NUMBER: 114  
 OF 9  
 JOB 16054



**Landscape Plan Form and Character**

THEME AND CHARACTER

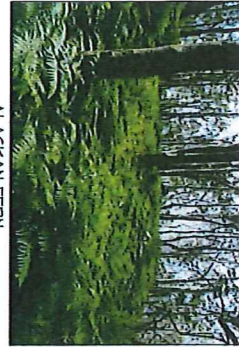

ALASKAN FERN



YELLOW TWIG DOGWOOD



NATIVE MOCK ORANGE



NATIVE EVERGREEN HUCKLEBERRY



NATIVE RHODODENDRON



SALAL



PACIFIC NORTHWEST NATURE PRESERVE



RED HICKLEBERRY



AUTUMN FERN



FLOWERING DOGWOOD FOREST BLUE JAY



OREGON GRAPE



LAYERS OF NATIVE PLANTINGS

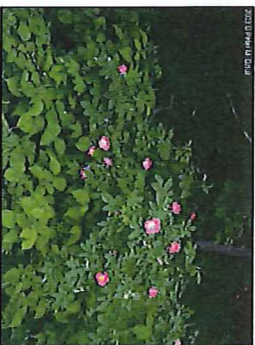

NATIVE ROSA WOODSII

**M2**
  
 LANDSCAPE ARCHITECTURE
   
 17207 26th Avenue NE
   
 New Westminster, British Columbia
   
 VAN, B.C. V5M 2A7
   
 TEL: 604.553.0844
   
 FAX: 604.553.0846
   
 Email: office@m2la.com

NO.	DESCRIPTION	DATE
1		
2		
3		
4		
5		
6		
7		
8		
9		
10		
11		
12		
13		
14		
15		
16		
17		
18		
19		
20		
21		
22		
23		
24		
25		
26		
27		
28		
29		
30		
31		
32		
33		
34		
35		
36		
37		
38		
39		
40		
41		
42		
43		
44		
45		
46		
47		
48		
49		
50		

PROJECT:
   
 EMERALD WOODS
   
 4080 OLD SACRE PLACE
   
 NWYALLO
   
 DRAWING TITLE:
   
 THEME
   
 AND CHARACTER
   
 DATE: 05/27/2014
   
 DRAWING NUMBER:
   
 L15
   
 SCALE: 1/8" = 1'-0"
   
 PROJECT NO:
   
 16054
   
 JOB NO:
   
 16054



**BUILDING SECTIONS**

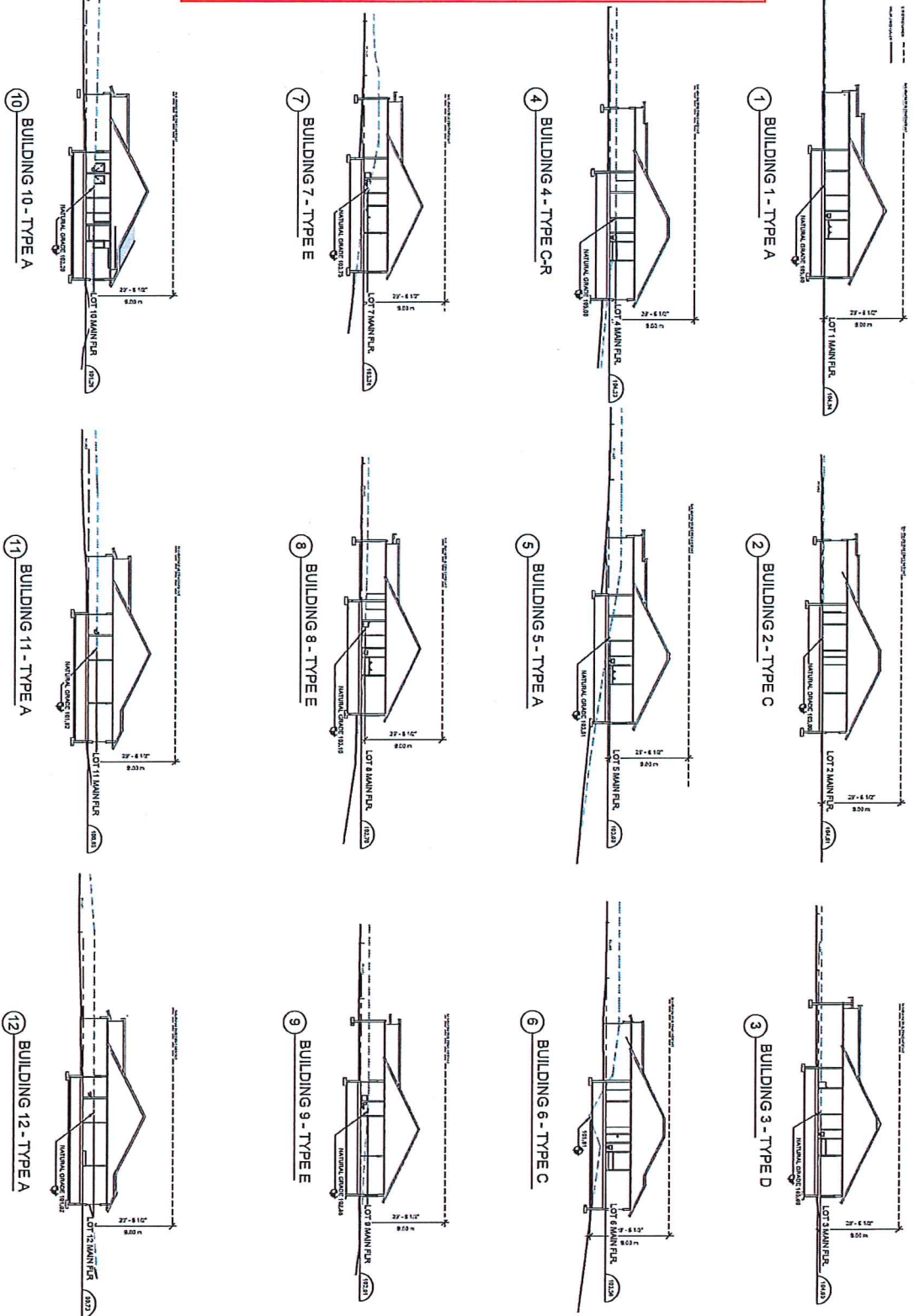

RECEIVED  
DP001030  
2017-JUN-21

CHECKED BY:	ATA
DRAWN BY:	MS
START DATE:	AUG 2016
SCALE:	1:200
PROJECT NO.:	DP001030
DRAWING NO.:	A401

**SITE SECTIONS**

**4066 OLD SLOPE PLACE, NANAIMO**

**PROJECT:**

**SCALE:**

NO	DATE	DESCRIPTION
1	AUG 12/16	ISSUED FOR
2	FEB 22/17	DP REVIEW
3	JAN 23/17	BUILDING PERMIT
4		
5		
6		
7		
8		



ATA  
ARCHITECTURAL  
2004 BAYVIEW TRAIL, SUITE 100  
NANAIMO, BC V9S 4E5  
TEL: 250-754-1111  
WWW.ATAARCHITECTS.COM



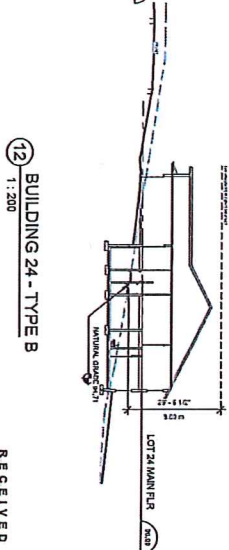
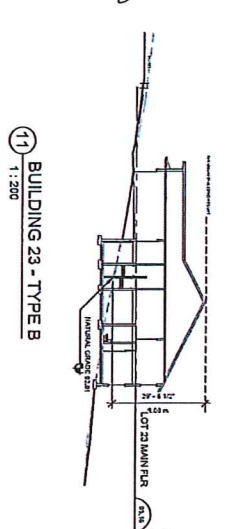
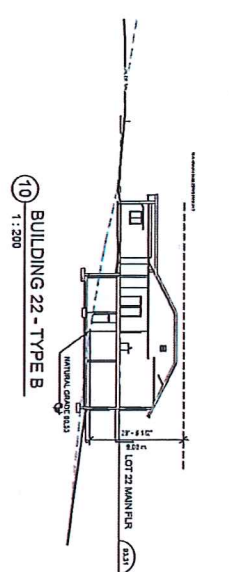
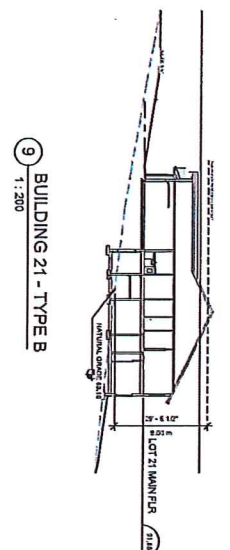
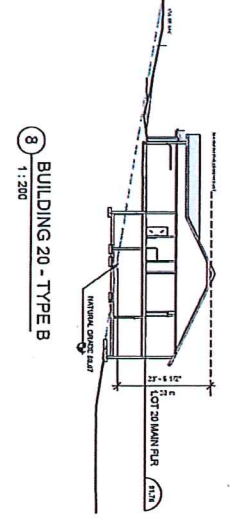
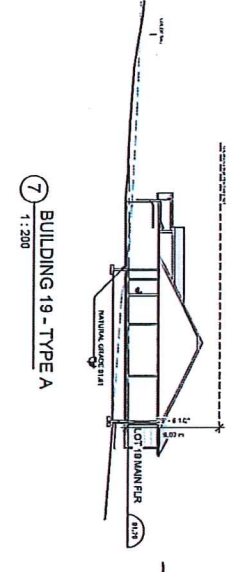
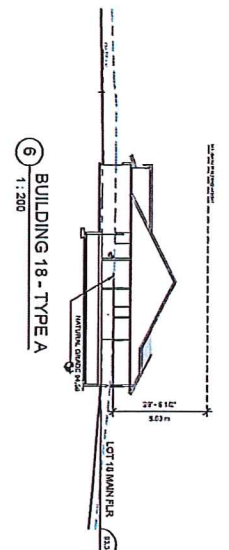
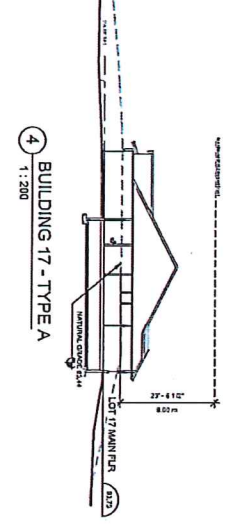
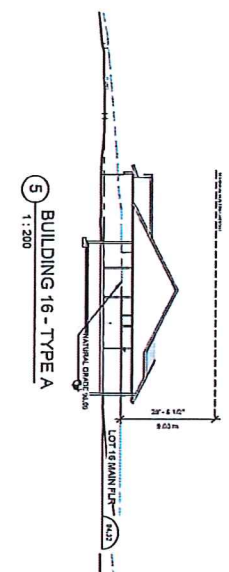
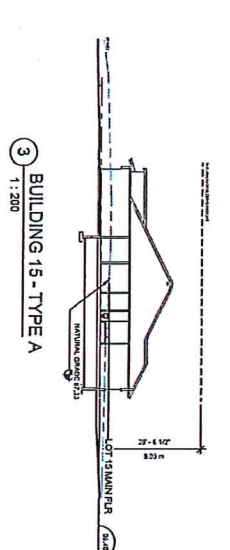
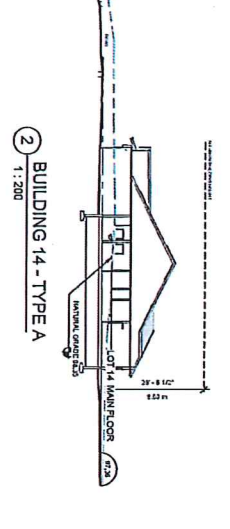
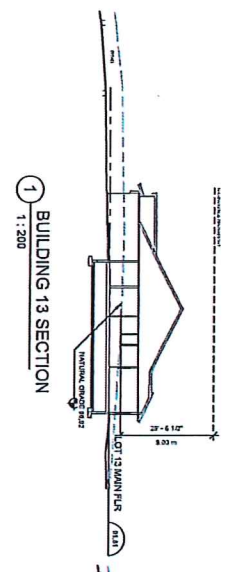

4066 OLD SLOPE PLACE, NANAIMO, BC V9X 1A6 TEL: (250) 759-2777 WWW.ATAARCHITECTS.COM	
PROJECT NO. 2017-200-21 DRAWING NO. A402	
SHEET TITLE: SITE SECTIONS	
CHECKED BY: MG DRAWN BY: MG START DATE: AUG 2016 SCALE: 1:200 PROJECT NO.: 2017-200-21 DRAWING NO.: A402	
RECEIVED 2017-AUG-21	
REVISION SCHEDULE NO. DATE DESCRIPTION	
1.	MAY 12/16 ISSUE FOR PERMIT
2.	FEB 2017 PERMIT
3.	JUN 2017 PERMIT
4.	
5.	
6.	
7.	
8.	



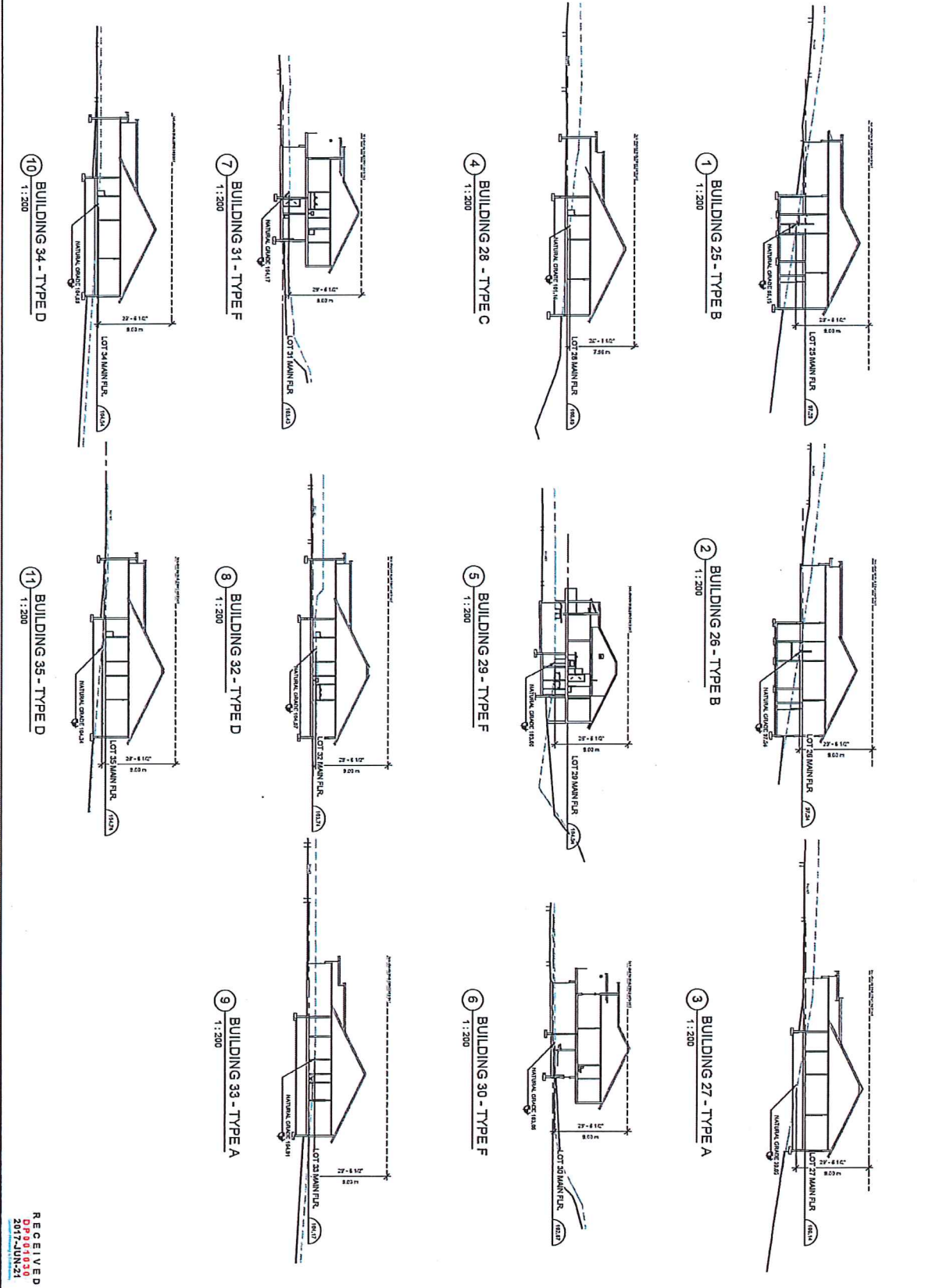

<p><b>ATA</b> ARCHITECTURAL TECHNOLOGISTS ASSOCIATION LTD.</p> <p>2601 WEST BROADWAY VANCOUVER, B.C. V6K 2K6 TEL: 604-278-8777 WWW.ATAARCHITECTS.COM</p>																												
<p><b>REVISION SCHEDULE</b></p> <table border="1"> <thead> <tr> <th>NO.</th> <th>DATE</th> <th>DESCRIPTION</th> </tr> </thead> <tbody> <tr> <td>1.</td> <td>AUG 12/16</td> <td>ISSUED FOR PERMITS</td> </tr> <tr> <td>2.</td> <td>FEB 27/17</td> <td>DP REVISION</td> </tr> <tr> <td>3.</td> <td>JAN 20/17</td> <td>BUILDING PERMIT</td> </tr> <tr> <td>4.</td> <td></td> <td></td> </tr> <tr> <td>5.</td> <td></td> <td></td> </tr> <tr> <td>6.</td> <td></td> <td></td> </tr> <tr> <td>7.</td> <td></td> <td></td> </tr> <tr> <td>8.</td> <td></td> <td></td> </tr> </tbody> </table>		NO.	DATE	DESCRIPTION	1.	AUG 12/16	ISSUED FOR PERMITS	2.	FEB 27/17	DP REVISION	3.	JAN 20/17	BUILDING PERMIT	4.			5.			6.			7.			8.		
NO.	DATE	DESCRIPTION																										
1.	AUG 12/16	ISSUED FOR PERMITS																										
2.	FEB 27/17	DP REVISION																										
3.	JAN 20/17	BUILDING PERMIT																										
4.																												
5.																												
6.																												
7.																												
8.																												
<p><b>SCALE</b></p> <p>1:200</p>																												
<p><b>PROJECT:</b> 4066 OLD SLOPE PLACE, NANAIMO</p>																												
<p><b>SHEET TITLE:</b> SITE SECTIONS</p>																												
<p><b>CHECKED BY:</b> ATA <b>DRAWN BY:</b> AMBY <b>START DATE:</b> AUG 2016 <b>SCALE:</b> 1:200 <b>PROJECT NO.:</b> DRAWING NO. 16-30 <b>A403</b></p>																												
<p><b>RECEIVED</b> 07/29/16 11:50 07/29/16 11:52</p>																												







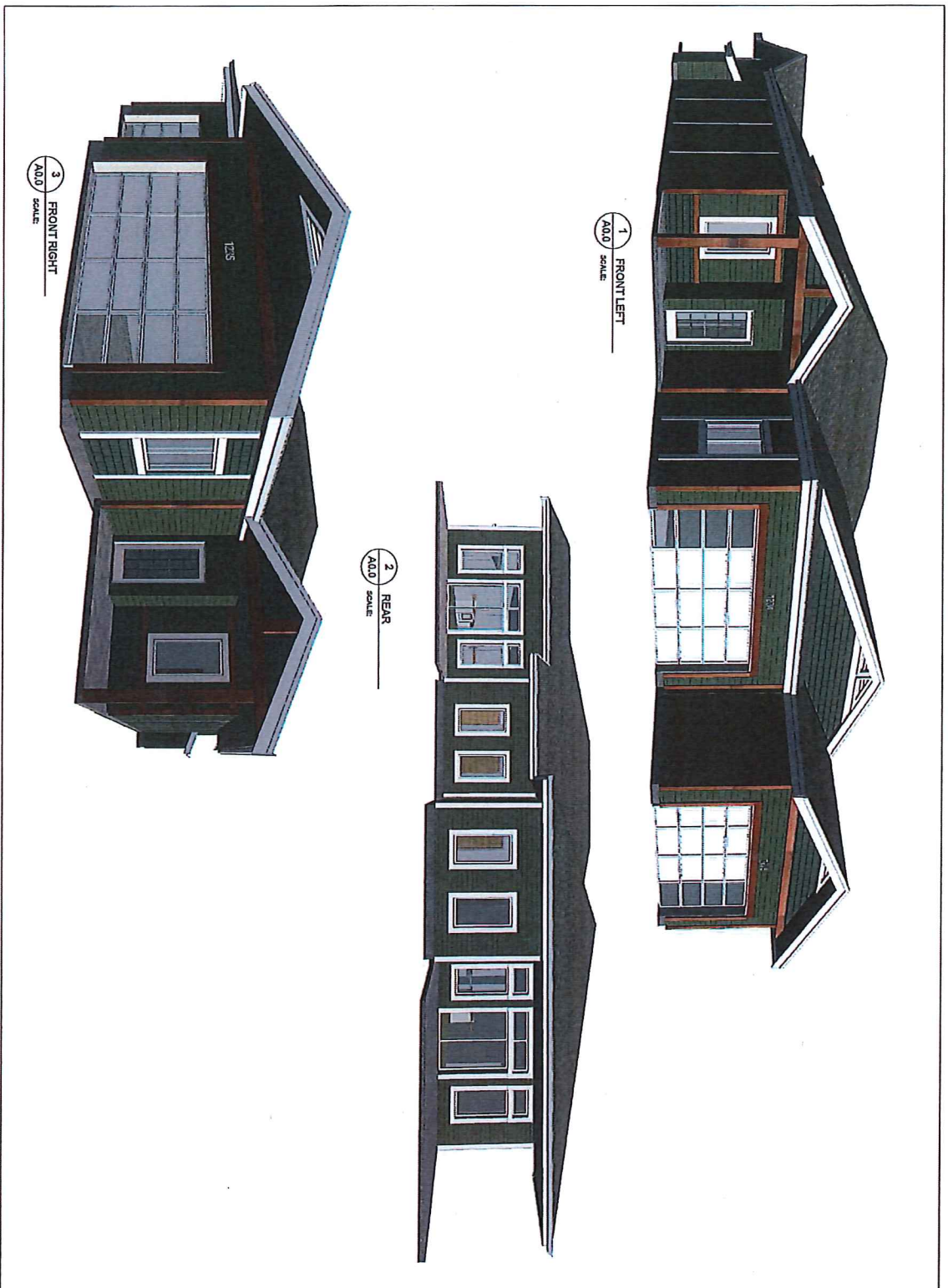

**ATA**  
ARCHITECTURE  
2008 HASTINGS STREET, SUITE 100  
VANCOUVER, BC V6Z 1K2  
TEL: (604) 275-8277  
WWW.ATAVANTAGE.COM

**REVISION SCHEDULE**

NO.	DATE	DESCRIPTION
1	12/09/18	ISSUED FOR PERMIT REVIEW
2		
3		
4		
5		
6		
7		

**NOTES**

1. ALL WORK SHALL BE IN ACCORDANCE WITH THE BC BUILDING ACT AND REGULATIONS.
2. THE CONTRACTOR SHALL BE RESPONSIBLE FOR OBTAINING ALL NECESSARY PERMITS AND APPROVALS.
3. THE CONTRACTOR SHALL MAINTAIN ACCESS TO ALL ADJACENT PROPERTIES AT ALL TIMES.
4. THE CONTRACTOR SHALL PROTECT ALL EXISTING UTILITIES AND STRUCTURES.
5. THE CONTRACTOR SHALL MAINTAIN A NEAT AND ORDERLY WORK SITE AT ALL TIMES.
6. THE CONTRACTOR SHALL BE RESPONSIBLE FOR DISPOSING OF ALL DEBRIS AND WASTE.
7. THE CONTRACTOR SHALL MAINTAIN ADEQUATE SAFETY MEASURES AT ALL TIMES.

**PROJECT**

4066 OLD SLOPE PLACE NANAIMO

**CLIENT**

ATA

**DESIGNED BY**

ATA

**DRAWN BY**

ATA

**START DATE**

12/20/18

**SCALE**

1/8" = 1'-0"

**PROJECT NO.**

16-30

**DRAWING NO.**

A0.0

**SHEET TITLE**

COVER PAGE LAYOUT A

**DATE**

12/20/18

**SCALE**

1/8" = 1'-0"

**PROJECT NO.**

16-30

**DRAWING NO.**

A0.0







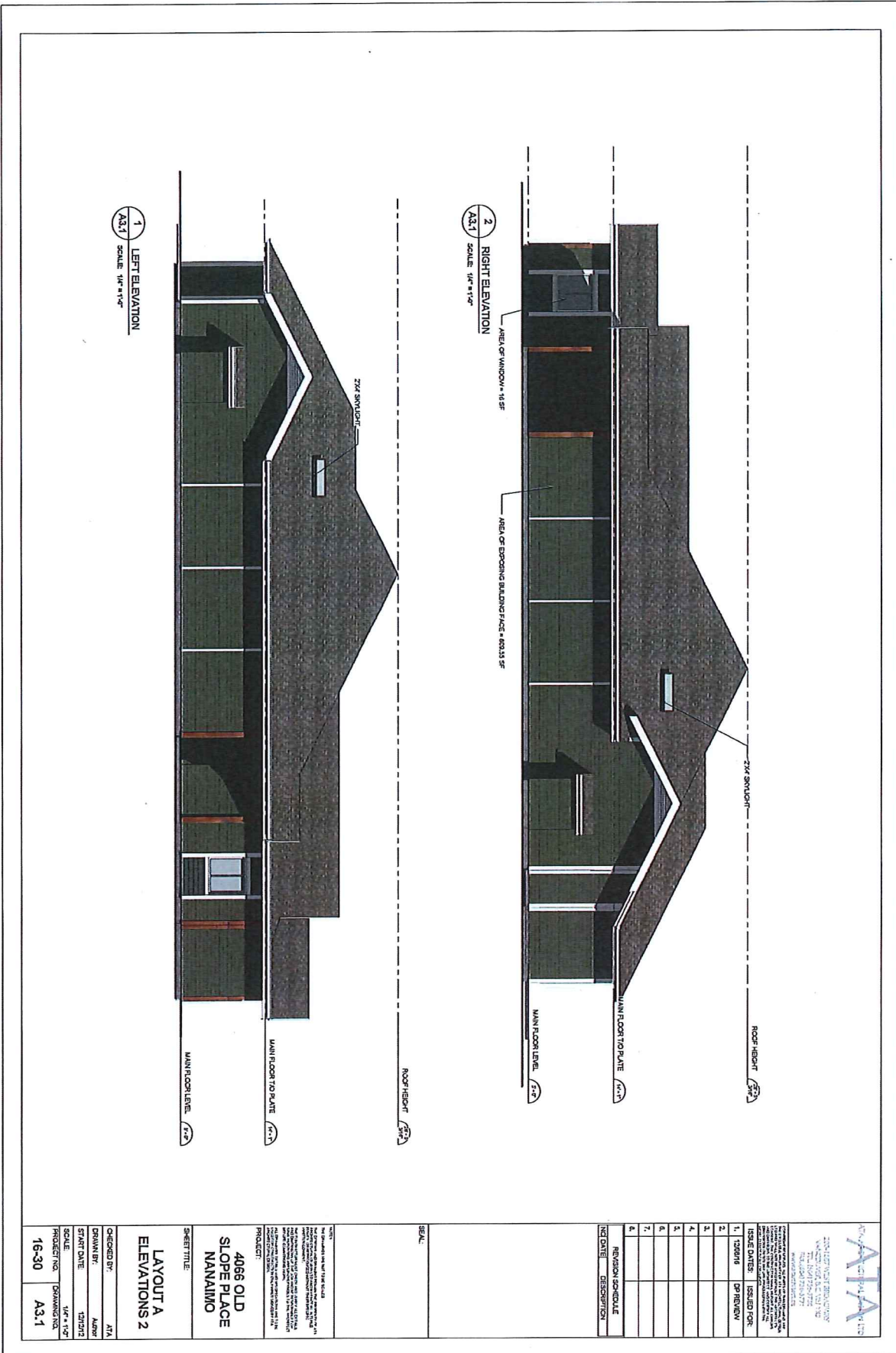

1 LEFT ELEVATION  
AS.1 SCALE: 1/8" = 1'-0"

2 RIGHT ELEVATION  
AS.1 SCALE: 1/8" = 1'-0"

<p><b>ATA</b> ARCHITECTURAL TECHNOLOGISTS ASSOCIATION 2204-122ND STREET, SUITE 100 VANCOUVER, BC V6N 1Y2 TEL: 604-275-7722 WWW.ATA-BC.COM</p>																												
<p><b>REVISION SCHEDULE</b></p> <table border="1"> <thead> <tr> <th>NO.</th> <th>DATE</th> <th>DESCRIPTION</th> </tr> </thead> <tbody> <tr> <td>1.</td> <td>12/09/18</td> <td>CP REVIEW</td> </tr> <tr> <td>2.</td> <td></td> <td></td> </tr> <tr> <td>3.</td> <td></td> <td></td> </tr> <tr> <td>4.</td> <td></td> <td></td> </tr> <tr> <td>5.</td> <td></td> <td></td> </tr> <tr> <td>6.</td> <td></td> <td></td> </tr> <tr> <td>7.</td> <td></td> <td></td> </tr> <tr> <td>8.</td> <td></td> <td></td> </tr> </tbody> </table>		NO.	DATE	DESCRIPTION	1.	12/09/18	CP REVIEW	2.			3.			4.			5.			6.			7.			8.		
NO.	DATE	DESCRIPTION																										
1.	12/09/18	CP REVIEW																										
2.																												
3.																												
4.																												
5.																												
6.																												
7.																												
8.																												
<p><b>PROJECT:</b> 4066 OLD SLOPE PLACE NANNAWMO</p>																												
<p><b>SHEET TITLE:</b> LAYOUT A ELEVATIONS 2</p>																												
<p><b>CHECKED BY:</b> ATA</p>																												
<p><b>DRAWN BY:</b> AMBT</p>																												
<p><b>START DATE:</b> 12/09/18</p>																												
<p><b>SCALE:</b> 1/8" = 1'-0"</p>																												
<p><b>PROJECT NO.:</b> 16-30</p>																												
<p><b>DRAWING NO.:</b> A3.1</p>																												



**Building Type B**  
(P. 1/3)

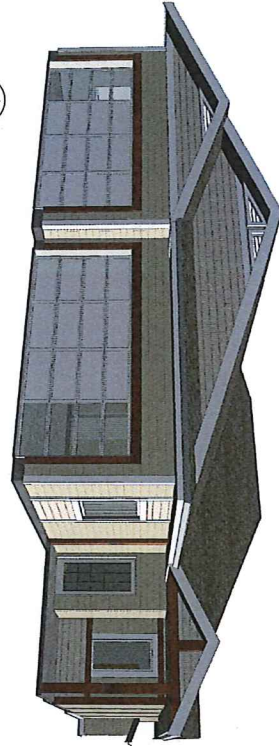

1 FRONT RIGHT  
A0.0 SCALE



3 REAR  
A0.0 SCALE

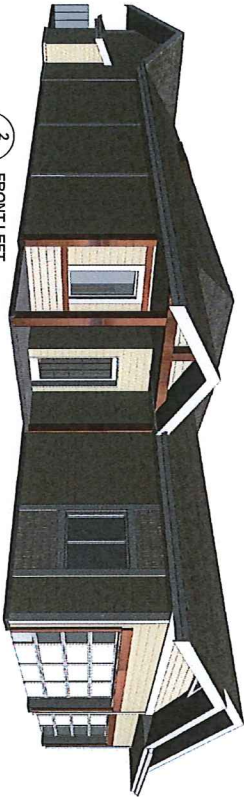

2 FRONT LEFT  
A0.0 SCALE

**ATA**  
ARCHITECTURAL DESIGN LTD.  
2801 185<sup>TH</sup> WEST BROWNWAY  
VANCOUVER, B.C. V6J 1X2  
TEL: (604) 273-8270  
WWW.ATADESIGN.CO.CA

THIS DRAWING IS THE PROPERTY OF ARCHITECTURAL DESIGN LTD. AND IS TO BE USED ONLY FOR THE PROJECT AND SITE SPECIFICALLY IDENTIFIED HEREIN. ANY REUSE OR MODIFICATION OF THIS DRAWING WITHOUT THE WRITTEN PERMISSION OF ARCHITECTURAL DESIGN LTD. IS STRICTLY PROHIBITED.

ISSUE DATES	ISSUED FOR
1. 1/28/16	PP REVIEW
2.	
3.	
4.	
5.	
6.	
7.	
8.	

NO	DATE	DESCRIPTION
1	1917	PP AMENDMENT

SEAL:

PROJECT: 4066 OLD SLOPE PLACE, NANAIMO  
SHEET TITLE: COVER PAGE LAYOUT B  
CHECKED BY: ATA  
DRAWN BY: Author  
START DATE: 12/27/12  
SCALE: 16-30  
PROJECT NO: A0.0  
DRAWING NO:



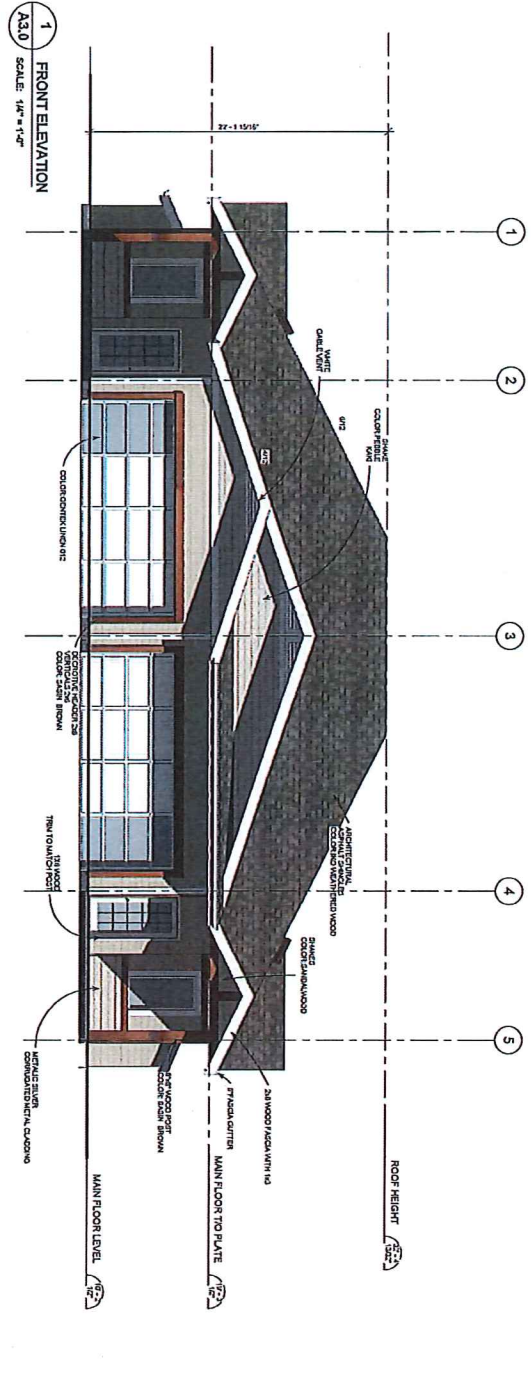

**ATA**  
ARCHITECTURAL TALENT ASSOCIATES LTD.  
224-1021 WEST 2ND AVENUE  
VANCOUVER, BC V6L 2K6  
TEL: 604-271-2677  
WWW.ATAVANTAGE.COM

FOR THE ARCHITECT'S USE ONLY: THIS DRAWING IS THE PROPERTY OF ARCHITECTURAL TALENT ASSOCIATES LTD. AND IS NOT TO BE REPRODUCED, COPIED, OR TRANSMITTED IN ANY FORM OR BY ANY MEANS, WITHOUT THE WRITTEN PERMISSION OF ARCHITECTURAL TALENT ASSOCIATES LTD. ANY UNAUTHORIZED USE OF THIS DRAWING IS STRICTLY PROHIBITED.

ISSUE DATES	ISSUED FOR
1 12/2016	DP REVIEW
2	
3	
4	
5	
6	
7	

REVISION SCHEDULE

NO	DATE	DESCRIPTION
1		
2		
3		
4		
5		
6		
7		

**4066 OLD SLOPE PLACE, NANAIMO**

PROJECT:

SHEET TITLE:  
**LAYOUT B ELEVATIONS**

CHECKED BY: ATA

DRAWN BY: ML

START DATE: 12/2016

SCALE: 1/4" = 1'-0"

PROJECT NO. 16-30 DRAWING NO. A3.0



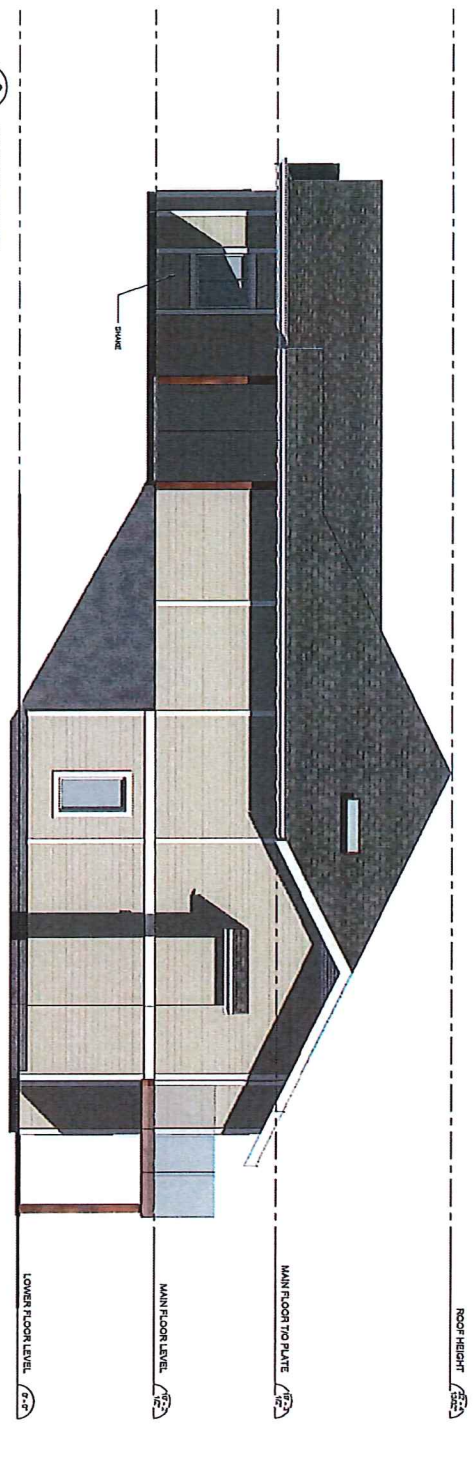
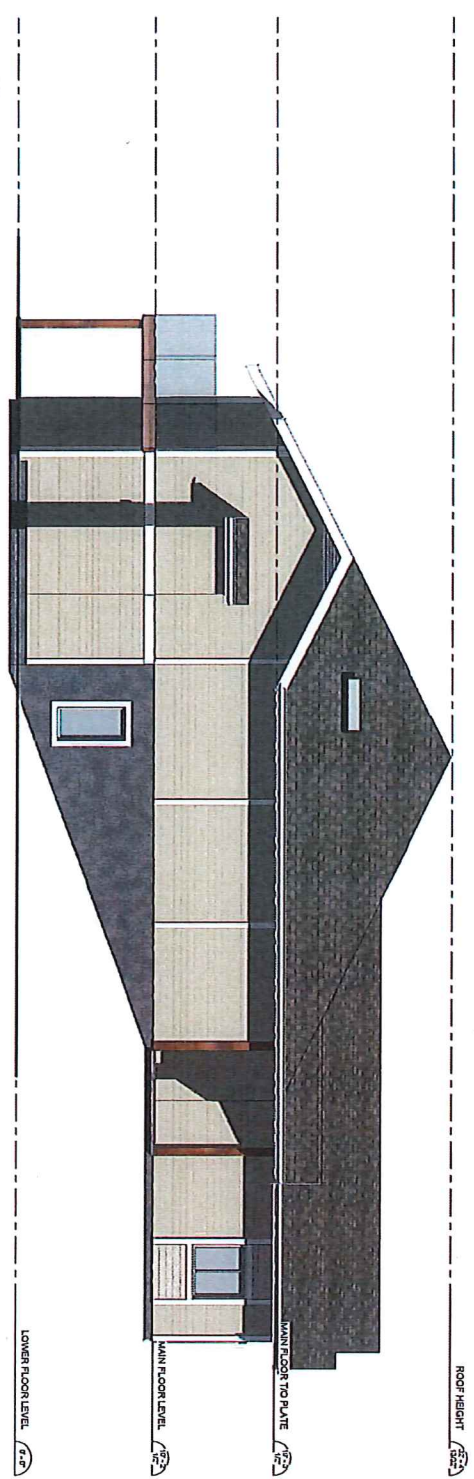

NO	DATE	REVISION DESCRIPTION
1		
2		
3		
4		
5		
6		
7		

PROJECT: 4066 OLD SLOPE PLACE, NANAIMO  
 SHEET TITLE: LAYOUT B ELEVATIONS  
 CHECKED BY: ATVA  
 DRAWN BY: MJL  
 START DATE: 1/21/2012  
 SCALE: 1/4" = 1'-0"  
 PROJECT NO.: 16-30  
 DRAWING NO.: A3.1

ATVA ARCHITECTURAL & DESIGN LTD.  
 224-1221 WEST BROADWAY  
 VANCOUVER, BC V6K 2B8  
 TEL: (604) 730-0222  
 FAX: (604) 730-0773  
 WWW.ATVAARCHITECT.COM











**Building Type C-R**  
(P. 1/3)

1 FRONT LEFT  
A0.0 SCALE:

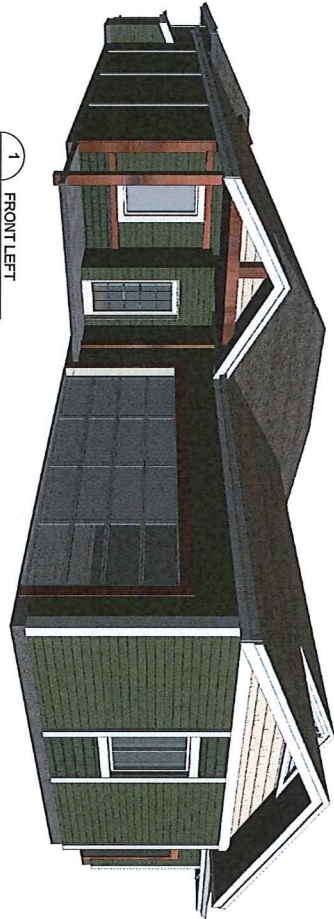

3 REAR RIGHT  
A0.0 SCALE:

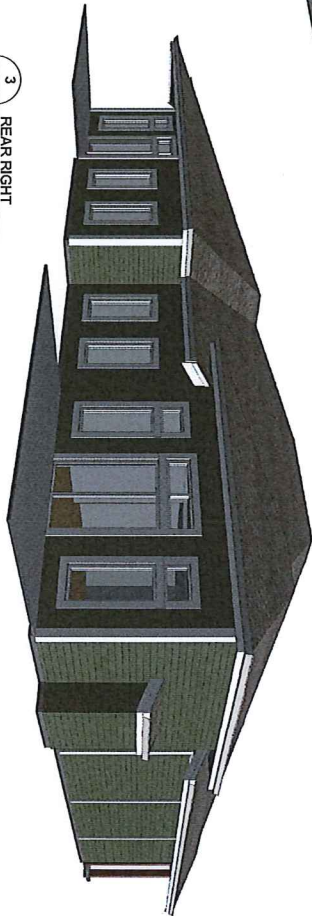

2 FRONT RIGHT  
A0.0 SCALE:



**ATA**  
ATA ARCHITECTURAL INC. LTD.  
210-1181 WEST BROADWAY  
VANCOUVER, B.C. V6J 1X2  
TEL: (604) 736-9398  
FAX: (604) 736-9371

ISSUE DATES	ISSUED FOR
1. 12/08/18	OPEN REVIEW
2.	
3.	
4.	
5.	
6.	
7.	
8.	

NO.	DATE	DESCRIPTION
1	12/08/18	ISSUE FOR AMENDMENT

**SCALE:**

**PROJECT:**  
4066 OLD  
SLOPE PLACE,  
NANAIMO

**SHEET TITLE:**  
LAYOUT C - R  
ONE SIDE  
GARAGE  
COVER PAGE

**CHECKED BY:** ATN  
**DRAWN BY:** AMJ  
**START DATE:** 12/12/12  
**SCALE:**  
**PROJECT NO.:** 16-30  
**DRAWING NO.:** A0.0







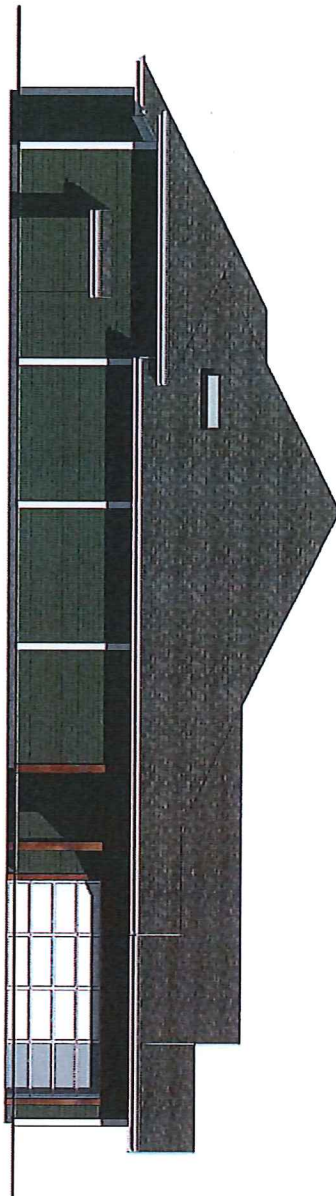

1 LEFT ELEVATION  
A3.1 SCALE: 1/8" = 1'-0"

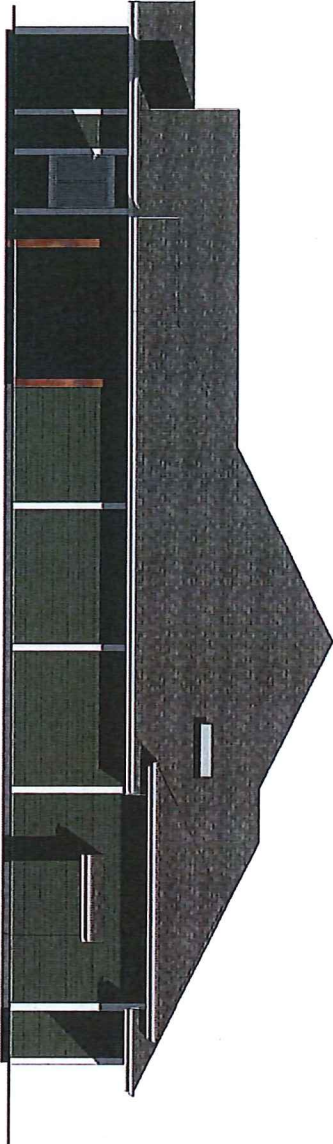

2 RIGHT ELEVATION  
A3.1 SCALE: 1/8" = 1'-0"

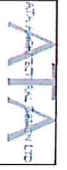

ATA  
ARCHITECTURAL TALENT ASSOCIATES  
220-1127 WEST 120TH AVENUE  
SUITE 100  
DENVER, COLORADO 80231  
TEL: 303.751.5000  
FAX: 303.751.5077  
WWW.ATAARCHITECTS.COM

REVISION SCHEDULE

NO	DATE	DESCRIPTION
1	1/20/18	DP REVIEW
2		
3		
4		
5		
6		
7		
8		

ISSUE DATES

NO	DATE	ISSUED FOR
1	1/20/18	DP REVIEW
2		
3		
4		
5		
6		
7		
8		

REVISION SCHEDULE

NO	DATE	DESCRIPTION
1	FEB 2017	DP AMENDMENT

SEAL:

NOTES:  
1. THE DRAWING SHALL BE USED FOR THE DESIGN OF THE PROJECT ONLY.  
2. THE DRAWING SHALL NOT BE USED FOR ANY OTHER PURPOSES.  
3. THE DRAWING SHALL NOT BE USED FOR ANY OTHER PROJECTS.  
4. THE DRAWING SHALL NOT BE USED FOR ANY OTHER PURPOSES.  
5. THE DRAWING SHALL NOT BE USED FOR ANY OTHER PURPOSES.  
6. THE DRAWING SHALL NOT BE USED FOR ANY OTHER PURPOSES.  
7. THE DRAWING SHALL NOT BE USED FOR ANY OTHER PURPOSES.  
8. THE DRAWING SHALL NOT BE USED FOR ANY OTHER PURPOSES.

PROJECT:  
4066 OLD  
SLOPE PLACE,  
NANAIMO

SHEET TITLE:  
LAYOUT C-R  
ELEVATIONS

CHECKED BY: ATN  
DRAWN BY: AMB  
START DATE: 1/17/18  
SCALE: 1/8" = 1'-0"

PROJECT NO.: 16-30  
DRAWING NO.: A3.1



**Building Type D**  
(P. 1/3)

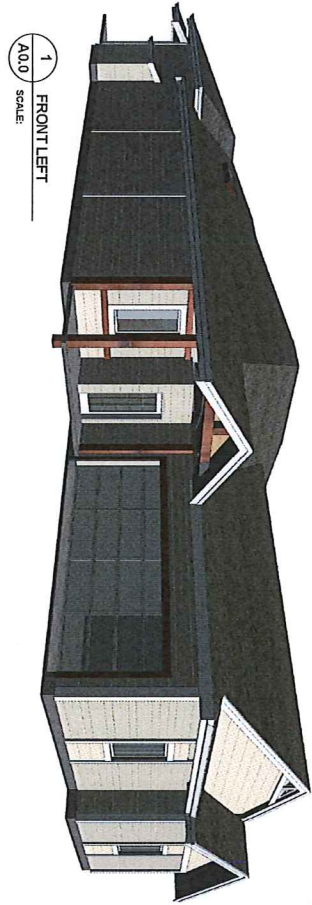

1 FRONT LEFT  
A0.0 SCALE

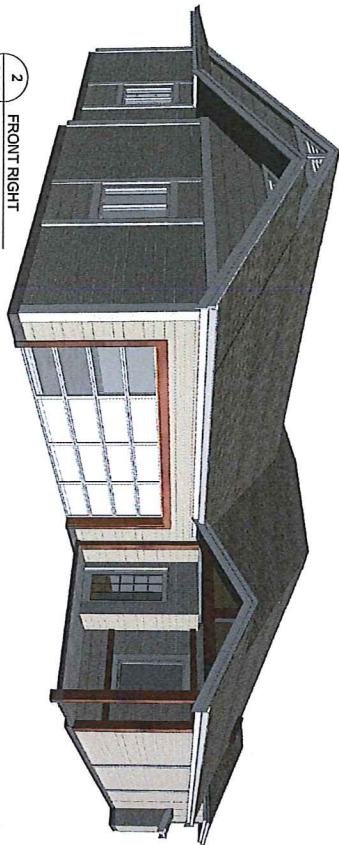

2 FRONT RIGHT  
A0.0 SCALE

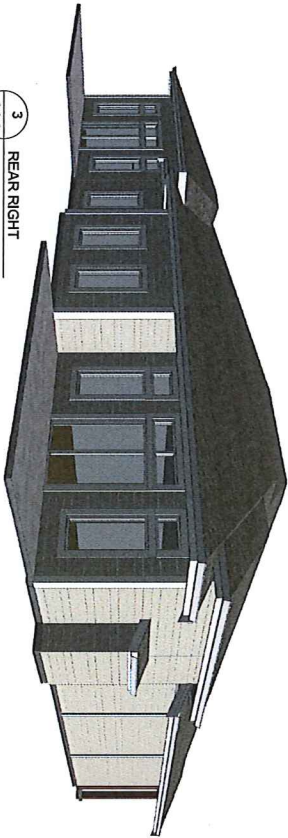

3 REAR RIGHT  
A0.0 SCALE

**ATA**  
ARCHITECTURAL DESIGN LTD.  
2801 160<sup>th</sup> WEST BROADWAY  
VANCOUVER, B.C. V6J 1X2  
TEL: (604) 256-5390  
WWW.ATADESIGN.CO

ISSUE DATES	ISSUED FOR
1. 1/28/18	DR PERMIT
2.	
3.	
4.	
5.	
6.	
7.	
8.	

NO. DATE	DESCRIPTION
1 28/17	ISSU AMENDMENT

**REVISION SCHEDULE**

SEAL:

**PROJECT:**  
4066 OLD  
SLOPE PLACE,  
NANAIMO

**SHEET TITLE:**  
LAYOUT D  
COVER PAGE

**CHECKED BY:** ATA  
**DRAWN BY:** Amber  
**START DATE:** 12/12/12  
**SCALE:**  
**PROJECT NO.:** 16-30  
**DRAWING NO.:** A0.0



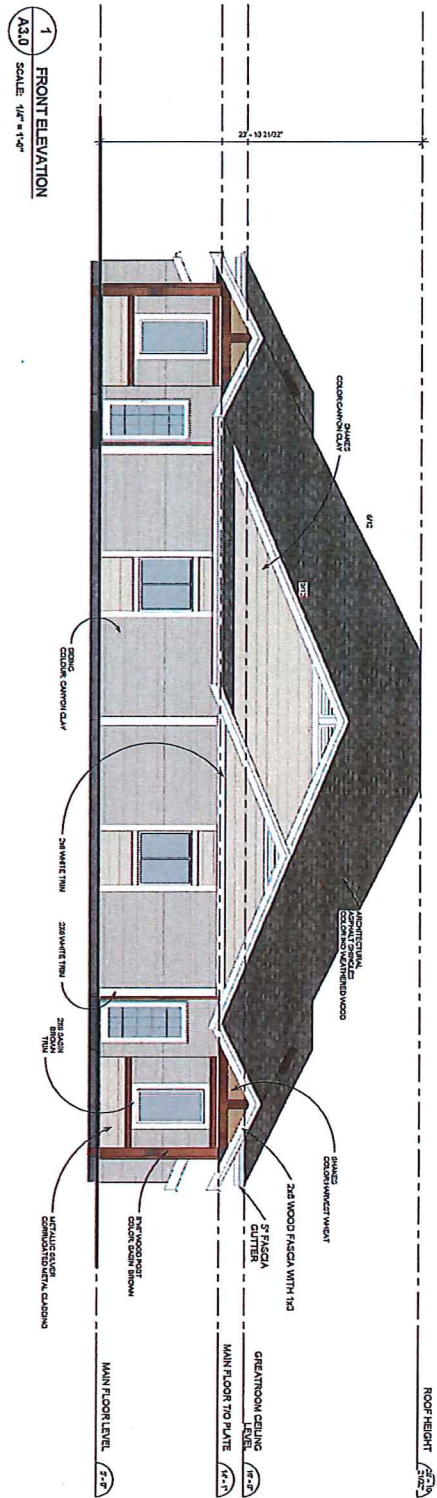

1 FRONT ELEVATION  
SCALE: 1/4" = 1'-0"

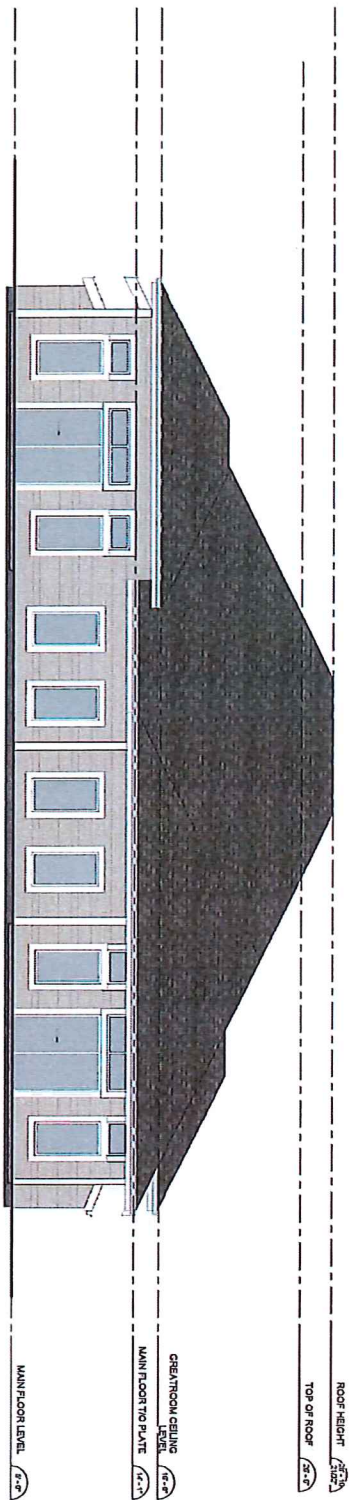

3 BACK ELEVATION  
SCALE: 1/4" = 1'-0"

**ATA**  
ARCHITECTURAL TECHNOLOGIES LTD.  
2240 EAST WEST ROAD  
VANCOUVER, BC  
V6M 2K1  
TEL: (604) 276-0777  
FAX: (604) 276-0777  
WWW.ATA-CANADA.COM

**REVISION SCHEDULE**

NO	DATE	DESCRIPTION
1	FEB 12 11	TOP ASSESSMENT

**REVISION SCHEDULE**

NO	DATE	DESCRIPTION
1	FEB 12 11	TOP ASSESSMENT

**LAYOUT D ELEVATIONS**

PROJECT: 4066 OLD SLOPE PLACE, NANAIMO

CHECKED BY: AVI  
DRAWN BY: MJ  
START DATE: 1/21/12  
SCALE: 1/4" = 1'-0"  
PROJECT NO.: DRAWING NO.: 16-30 A3.0



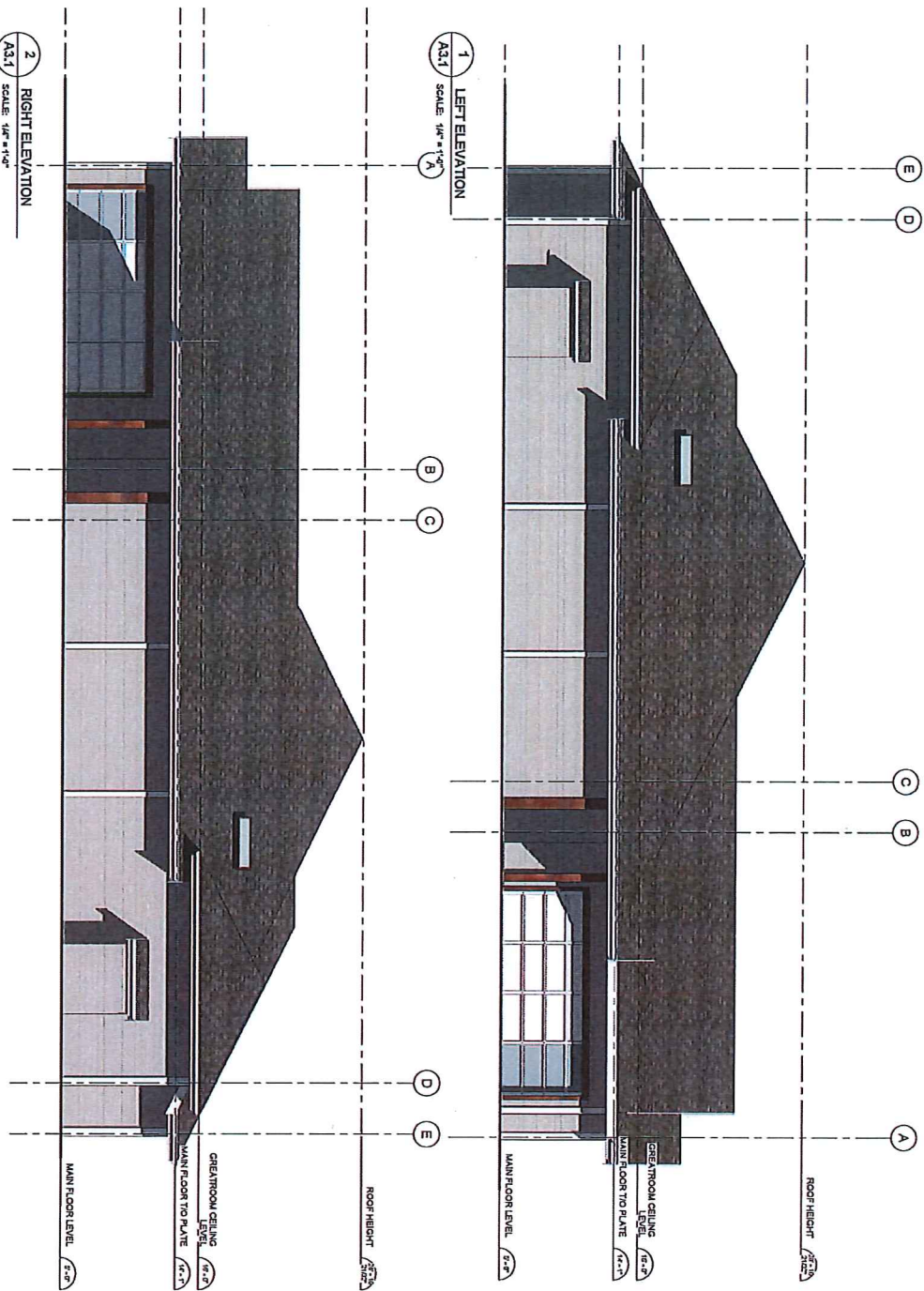

**ATA**  
 ARCHITECTURAL  
 CONSULTANTS  
 1000 WEST BROADWAY  
 SUITE 2000  
 DENVER, CO 80202  
 TEL: (303) 733-8777  
 WWW.ATAARCHITECTS.COM

PROJECT NO. 16-30  
 SHEET NO. A3.1

ISSUE DATES	ISSUED FOR
1. 12/08/16	PP REVIEW
2.	
3.	
4.	
5.	
6.	
7.	
8.	

REVISION SCHEDULE	
NO	DATE
1	12/8/17
2	
3	
4	
5	
6	
7	
8	

NO	DATE	DESCRIPTION
1	12/8/17	PP AMENDMENT
2		
3		
4		
5		
6		
7		
8		

**PROJECT:**  
 4066 OLD  
 SLOPE PLACE,  
 NANAIMO

**SHEET TITLE:**  
 LAYOUT D  
 ELEVATIONS

**CHECKED BY:** ATN  
**DRAWN BY:** MJ  
**START DATE:** 12/12/12  
**SCALE:** 1/4" = 1'-0"  
**PROJECT NO.:** 16-30  
**DRAWING NO.:** A3.1





1 FRONT ELEVATION  
A3.0 SCALE: 1/4" = 1'-0"

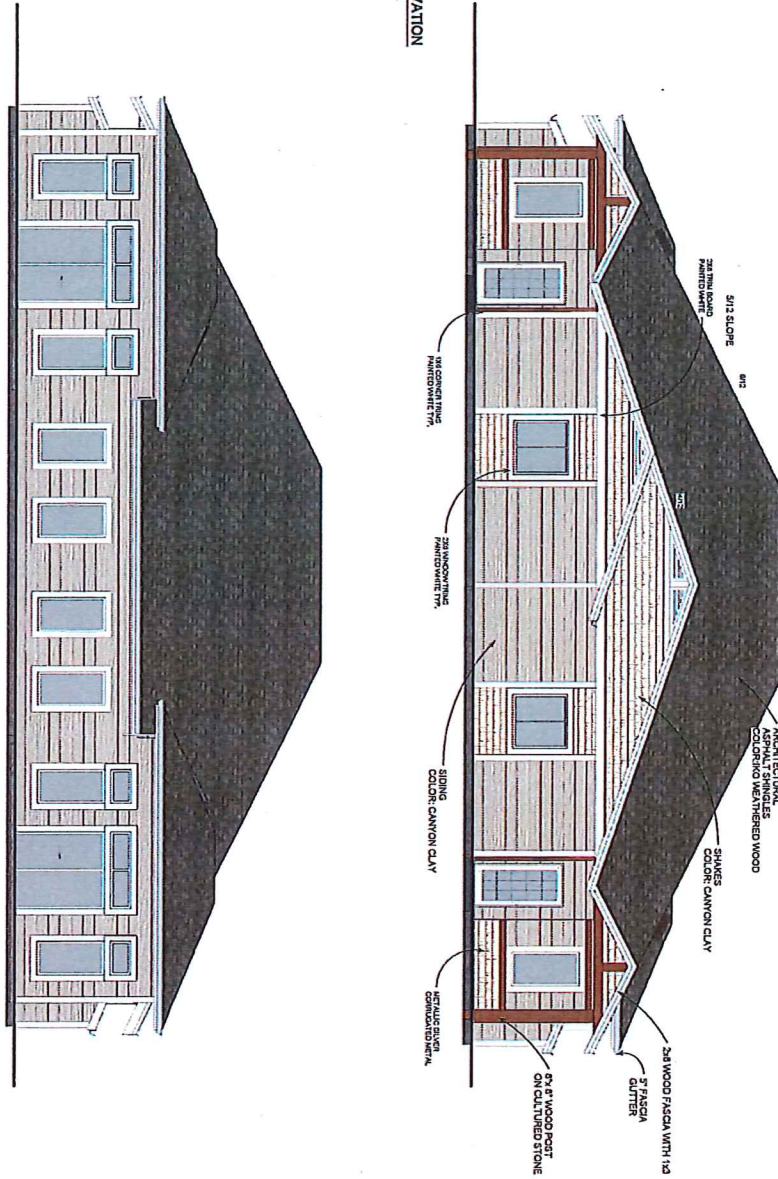

3 BACK ELEVATION  
A3.0 SCALE: 1/4" = 1'-0"

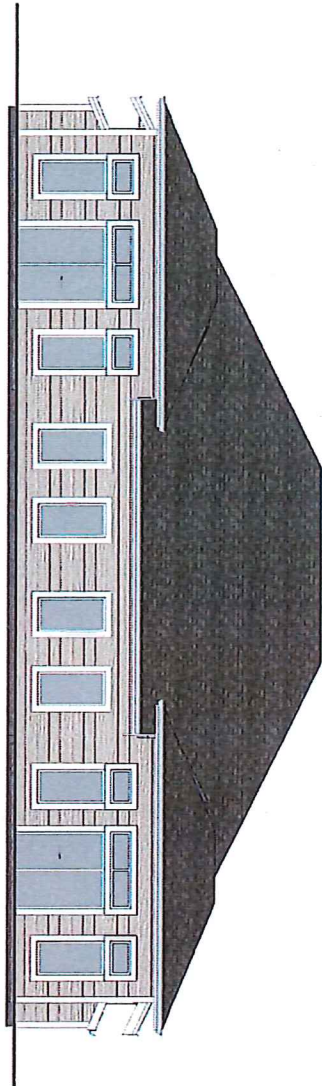

2200 WEST 20TH AVENUE  
SUITE 200 DENVER, CO 80202  
TEL: 303.733.0777  
WWW.ATAARCHITECTS.COM

REVISIONS  
NO. DATE DESCRIPTION  
1 12/08/18 ISSUED FOR  
CP REVIEW

NO.	DATE	DESCRIPTION
1	12/08/18	ISSUED FOR CP REVIEW
2		
3		
4		
5		
6		
7		

REVISION SCHEDULE  
NO. DATE DESCRIPTION  
1 FEB 18/18 AMENDMENT

SEAL:

NOTES:  
1. THE DRAWING AND ALL THE DETAILS  
HEREON SHALL BE THE PROPERTY OF  
ATA ARCHITECTS AND SHALL REMAIN  
THE PROPERTY OF ATA ARCHITECTS  
UNLESS OTHERWISE SPECIFIED.  
2. THE CLIENT SHALL BE RESPONSIBLE  
FOR OBTAINING ALL NECESSARY  
PERMITS AND APPROVALS FROM  
THE APPROPRIATE AGENCIES.  
3. ALL DIMENSIONS SHALL BE IN UNITS  
OF FEET AND INCHES UNLESS  
OTHERWISE SPECIFIED.  
PROJECT:  
4066 OLD  
SLOPE PLACE,  
NANAIMO

SHEET TITLE:  
LAYOUT  
ELEVATIONS

CHECKED BY: ATN  
DRAWN BY: MJJ  
START DATE: 12/12/18  
SCALE: 1/4" = 1'-0"  
PROJECT NO.: DRAWING NO.  
16-30 A3.0

1 LEFT ELEVATION  
A3.1 SCALE: 1/4" = 1'-0"

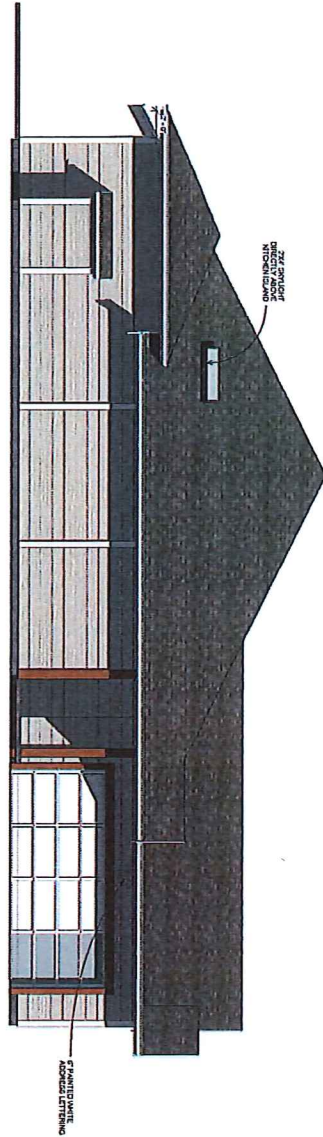

2 RIGHT ELEVATION  
A3.1 SCALE: 1/4" = 1'-0"

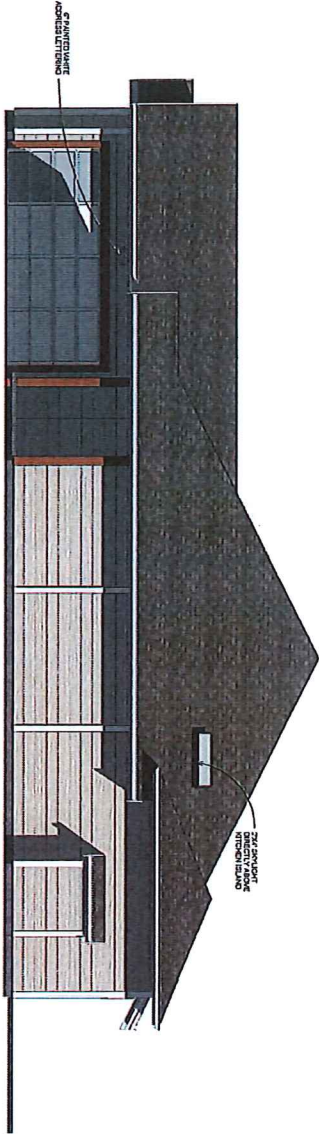

**ATA**  
ARCHITECTURAL TALENT ASSOCIATES, INC.  
2000 WEST 10TH AVENUE  
SUITE 100  
DENVER, CO 80202  
TEL: (303) 733-9200  
FAX: (303) 733-9271  
WWW.ATAARCHITECTS.COM

REVISION SCHEDULE

NO.	DATE	DESCRIPTION
1	12/08/16	IFP REVIEW
2		IFP REVIEW
3		IFP REVIEW
4		
5		
6		
7		
8		

NO.	DATE	DESCRIPTION
1	12/08/17	IFP AMENDMENT

PROJECT: 4066 OLD SLOPE PLACE, NANAIMO

CHECKED BY: AT/A  
DRAWN BY: M/L  
START DATE: 12/01/16  
SCALE: 1/4" = 1'-0"  
PROJECT NO.: 16-30  
DRAWING NO.: A3.1

4066 OLD SLOPE PLACE, NANAIMO

PROJECT: 4066 OLD SLOPE PLACE, NANAIMO

CHECKED BY: AT/A  
DRAWN BY: M/L  
START DATE: 12/01/16  
SCALE: 1/4" = 1'-0"  
PROJECT NO.: 16-30  
DRAWING NO.: A3.1



**Building Type F**  
(P. 1/3)



3 FRONT LEFT  
A0.0 SCALE

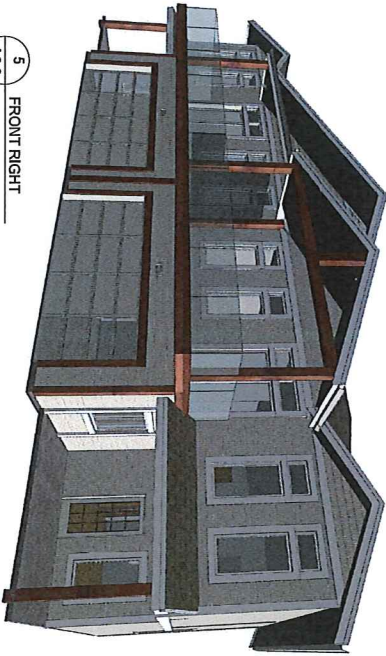

5 FRONT RIGHT  
A0.0 SCALE

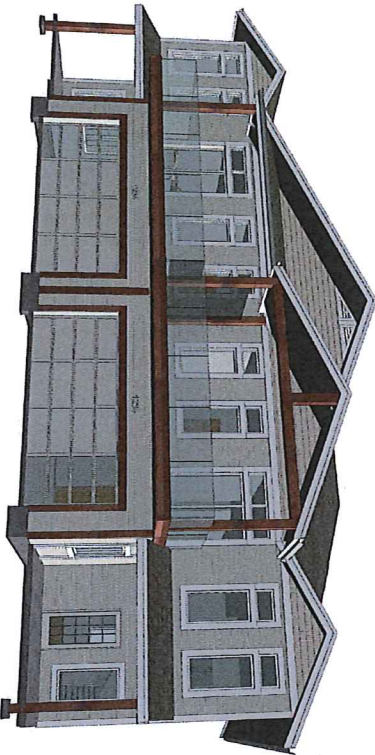

4 REAR RIGHT  
A0.0 SCALE

**ATA**  
ARCHITECTURAL ARCHITECTS LTD.  
2004 HWY WEST BROADWAY  
VANCOUVER, B.C. V6J 1V2  
TEL: (604) 756-9726  
WWW.ATAVANTAGE.COM

Copyright © 2017 ATA Architectural Architects Ltd. All rights reserved. All drawings are the property of ATA Architectural Architects Ltd. No part of this drawing may be reproduced or transmitted in any form or by any means, electronic, mechanical, photocopying, recording, or by any information storage and retrieval system, without the prior written permission of ATA Architectural Architects Ltd.

ISSUE DATES	ISSUED FOR
1. 12/01/16	DP REVIEW
2.	
3.	
4.	
5.	
6.	
7.	
8.	

NO.	DATE	DESCRIPTION
1	12/01/17	DP AMENDMENT

SEAL:

**PROJECT:**  
4066 OLD  
SLOPE PLACE,  
NANAIMO

**SHEET TITLE:**  
LAYOUT F  
COVER PAGE

**CHECKED BY:** ATA  
**DRAWN BY:** Andrew  
**START DATE:** 12/12/12  
**SCALE:**  
**PROJECT NO.:** 16-30  
**DRAWING NO.:** A0.0





